WORLD EVENTS

National, State and City and County News in the proportion best adapted to local needs appear only in the home paper. Can you afford to be without it?

Coshocton Tribune

THE WEATHER

OHIO—Fair tonight and Friday except light snow tonight near Lake Erie; much colder tonight and in east portion Friday.

FULL INTERNATIONAL NEWS SERVICE NEWS REPORT

AND TIMES-AGE

CIRCULATION BOOKS OPEN TO ALL

VOL. XII, NO. 181

THURSDAY EVENING, MARCH 3, 1921

THREE CENTS

GERMANY IS GIVEN UNTIL NOON MONDAY TO MEET DEMANDS

WILL LLOYD GEORGE SUBSCRIBE TO FRENCH PLAN FOR GERMANY'S DESTRUCTION? ASKS SCHIFFER

If Germany Goes Down All Europe Will Go With Her, is Belief of Statesmen at Berlin—Gravity of Situation is Not Sensed By Allied Premiers, Say Leaders of Government In Germany

BERLIN, Mar. 3. — The official life of the German cabinet was hanging by a slender thread today as a result of the indemnity developments at London.

"It is impossible at present to say whether Foreign Secretary Simonds and the rest of the ministry will resign until the outcome of the indemnity conference is settled, but I am calling an Interparty meeting for this afternoon for the purpose of taking steps to include both Socialists and Nationalists in a new coalition government," declared former Vice Chancellor Eugen Schiffer, chairman of the Interparty committee of the Reichstag. Dr. Schiffer said that plans were under way to "give the government united support in the present crisis."

Dr. Schiffer is one of the "strong men behind the scenes." It was he who piloted Germany to a victory on the extradition question and he was the only minister who remained in Berlin and kept his post during the Kapp uprising. He is given credit for saving the Ebert government during the crisis of March, 1920.

"The French threats of an invasion of Germany are most serious," continued the minister. "I am convinced that the French are not bluffing. The supreme question now is whether England will subscribe to the French plans for destroying Germany. But there is a way open so long as the indemnity conference continues under way. It is small consolation, but if

(Continued on Page Nine)

FELTS DETECTIVES PLANNED TO SHOOT UP MATEWAN, KILL MAYOR AND HATFIELD, WITNESS SWEARS

Went Down Town Armed With Express Purpose of "Settling This Thing"—Lively, Labor Spy, is Shown Up As a Jail Bird By Defense

WILLIAMSON, W. Va., March 3.—"We will shoot up the town and kill the organizers, and we break the strike, break this thing up."

A witness for the defense swore on the stand today that Detective Albert C. Felts made this threat a few hours before the battle of Matewan, in which he and six other Baldwin-Felts detectives as well as three Matewanians were killed.

Felts added, according to the witness:

"If one of our men flinches an inch, damn him, we will kill him the same."

The witness, Troy Farley, stopped for a drink at a well at Maynard Graveyard, Red Jacket Hollow, when, he swears, he heard Albert C. Felts say this to Detective C. B. Cunningham, one of those killed in the gun fight. The place was about a mile from where the evictions were made that led to the battle.

"I heard Felts call Cunningham to one side, and he said. 'Come here a minute, Cunningham, get your men and get ready. Get lined up for down there this evening.

"When we go down there, we will kill Sid Hatfield and Mayor Testerman.'"

Under cross-examination by ex-Judge John Marcum, the witness looked over to defendants' row and winked.

That wink formed the subject of half hour's cross-examination. The interrogator insisted on a demonstration to the jury. Every variety of wink was discussed. The witness stuck to his claim that he hadn't winked at anybody in particular.

Asked whether he liked Sid Hatfield, chief of police of Matewan and principal defendant, Farley said:

"Yes I like him, and I don't see how anybody else can help liking him, except a coal company or the Baldwin-Felts thugs."

"Why do you call them thugs?" asked Marcum.

"Just simply because they're nothing else."

The examiner dwelt on this subject with emphasis in an effort to impress

(Continued on Page Nine)

FRAZEYSBURG MEN WANT AN IMPROVED ROAD TO ZANESVILLE

Professor Jesse Kinner and Dr. Corn, both of Frazeysburg, presented the claims of their fellow citizens for the improvement of the Frazeysburg-Zanesville road, to a meeting of good roads boosters in Memorial Hall at Zanesville Thursday morning.

The road at the present time is in such a condition that it is almost impossible to make the trip from one town to the other by automobile in less than three hours.

Members of the Zanesville Chamber of Commerce, and the Muskingum Motor club met the large delegation from Frazeysburg at the railroad station. The entire party marched from the station to Memorial Hall headed by the Zanesville band.

David W. Armstrong, secretary of the Muskingum Motor club and chairman of the reception committee for the Frazeysburg boosters, opened the meeting and introduced President Roy Van Devere, of the Chamber of Commerce, who presided at the meeting.

JOHN WEATHERWAX DIES AT HOME IN CALIFORNIA TOWN

Mrs. Lyman Fair, Bloomfield, received a telegram Thursday concerning the death of her father, John A. Weatherwax, who died at his home in Fullerton, Calif. According to the message received, his death was sudden. The telegram did not give any further particulars of his death.

Mr. Weatherwax was born and reared in the Spring Mountain vicinity and had spent his life in that vicinity until about 20 years ago when he left to make his home in California.

The son Abraham, formerly of Coshocton Route 3, is located in the same city as the father. Mrs. Lyman Fair, Bloomfield and Abraham Weatherwax are the only surviving members of the Weatherwax family.

SUIT IS BROT TO FINISH BUSINESS OF DEFUNCT FIRM

Hiatt S. Jones, receiver of the Columbus Wholesale Co., has brot suit against J. L. Trottman, local grocer to recover money alleged due the Columbus Wholesale Co.

The plaintiff says that the defendant owes $84.63 with interest from October 13, 1919 on account of merchandise purchased from the Columbus Wholesale Co. There have been no payments made upon the bill.

Then the plaintiff says that the defendant owes $62.50 with interest from December 3, 1918 on a promissory note to the company which he represents and the same amount on another note with interest from January 3, 1919.

The plaintiff asks judgment for the total of $209.63 with interest on each debt from the time due.

Joseph B. Shepler is the attorney for the plaintiff.

It is understood the defendant in the case contends that the plaintiff has failed to fulfil all the conditions of the agreement, and will contest the case. Efforts to amicably adjust the matter by mail have failed, and the action was brot by the receiver in the hope of clearing up the business affairs of the defunct company.

It is said there have been several merchants in the county asociated with the wholesale company which failed.

KNIGHTS OF MALTA INSTALL OFFICERS

Grand Deputy C. U. Pickley of the Knights of Malta of Canton, presided over the installation of officers of the local commandery meeting in I. O. O. F. hall Wednesday evening. He was assisted by Past Commander C. A. Demuth and R. S. Hosfelt.

The following officers were installed. Charles Parks, S. K. C.; Charles Mugford, Generalissimo; George Schoenberger, C. G.; A. P. Tetzschner, Prelate; George Mohler, Recorder; C. O. Randles, Assistant-Recorder; R. S. Hosfelt, Treasurer; Archie Jennings, Senior Warden; Austin Lunch, Junior Warden; Charles Berkheimer, Standard Bearer; J. S. Slate, Sword Bearer; John Hosfelt, Warden; William Sampson, Sr., Sentinel; Ernest Fitch, First Guard; Otto Griffin, Second Guard; and J. S. Slate, Trustee.

After the installation of officers the members enjoyed a smoker.

On March 9 the lodge expects to confer the Knight of Malta degree upon a large class of candidates.

Half Million In Booze In Garage

NEW YORK, March 3.—Liquor valued by federal agents at more than $500,000 was seized today in a raid on an abandoned garage in the Bronx located a short distance from a police station.

The raiding party of seven found the old garage guarded by a watchman known only as "Mike." Armed with a double barreled shot gun, he refused the party admittance until a few pistol shots fired to frighten him sent him scurrying into some bushes.

FARM BUREAU PLANS PRUNING, SPRAYING LESSONS IN COUNTY

At a meeting of the Farm Bureau Horticultural committee in the customer's room in the Coshocton National bank Thursday morning, it was decided by the members present to carry on spraying and pruning demonstrations in each township in the county. Plans were also formulated to conduct orchard demonstrations for the next five years in the various townships. Methods of conducting these demonstrations are to be outlined by the county farm agent, G. C. Musgrove.

No other matters of importance were taken up at this meeting.

A large number was in attendance.

TUMULTY REFUSES FED. APPOINTMENT

WASHINGTON, March 3.—Joseph P. Tumulty, Secretary to the president, today declined appointment by the president as a member of the international joint committee. Tumulty stated the work of the committee is most important affecting as it does the relations between the U. S. and Great Britain, and that becomes of "professional engagements," he did not feel he would be able to devote the time to the work that it required.

Another appointment to the post will be made today it was stated.

Set Aside Order For Reappraisal

COLUMBUS, March 3.—The state tax commission by a vote of two to one has set aside a tentative order for a reappraisal of real estate in sixty counties. The vote was a partisan one, Republican members S. E. Forney and D. J. Ryan voting to rescind the order, and John R. Cassidy Democrat, voting to make the order permanent.

The tentative order for the reappraisal was voted by the commission last December, but as the request of Governor Cox was held up pending further investigation.

CROWDS VIEWING WRECK WHICH COST FORTY LIVES

This photograph was taken soon after the accident, which cost nearly 40 lives, when the New York Central Interstate flyer and a Michigan Central train were in collision at a "Y" in the railroad tracks at Porter, Ind. The New York Central train plowed practically thru the middle of the Michigan Central train.

VICTIM OF JOY RIDE ACCIDENT RECOVERS IN LOCAL HOSPITAL

The condition of Nick Fekas, Newcomerstown Greek shoe repair man, who was brot to the city hospital Monday suffering from injuries sustained in an auto accident, was improved Thursday morning. It was thot that he would be ready for dismissal either late Thursday or Friday.

Fekas accompanied Nick Carles, proprietor of the Pentel and Carlos grocery of Newcomerstown, for a ride Sunday. They had gone east thru Port Washington, when Fred Opphile, who was driving the truck, jokingly remarked that they would go on to Uhrichsville. They had not gone far along the paving east of Port Washington, when Fekas told Opphile to stop the car, and proceeded to climb out on the running board. Realizing that Fekas was determined not to go farther, Opphile started toslow down preparatory to turning around.

Despite the assurances of both Carles and Opphile that they were hunting a good place to turn, Fekas jumped off the car backwards, falling heavily to the sidewalk. When his companions reached his side, they found that he had been painfully hurt by his fall and that blood was flowing from his ears. They immediately took the injured man to Port Washington where a physician rendered medical aid.

Fekas was later taken to Newcomerstown where a further examination was made by a physician who advised that the injured man be taken to a hospital.

Monday afternoon Fekas was brot to the city hospital by Nick Carles.

WOODROW WILSON WILL ENGAGE IN PRACTICE OF LAW

WASHINGTON, March 3.—President Wilson will take up the practice of law after leaving office, it was announced at the white house today.

The president announced that he will form a partnership with Bainbridge Colby and that the firm will have offices in New York and Washington.

WILSON TO SEE THE OATH ADMINISTERED

WASHINGTON, March 2.—President Wilson has expressed a desire to be present when President-elect Harding is sworn in and delivers his inaugural address in open air at the capitol on Friday it was stated at the White house today.

Whether the president goes thru with this plan depends upon the weather and conditions at the capitol.

After the inaugural the president will go directly to his new home and in deference to the wishes of Democratic senators, it is expected that he will hold an informal reception for Democratic leaders there.

100 Men Back

ELYRIA, March 3.—Another indication of the revival of the steel industry took place today when the Elyria Iron and Steel company reopened with 100 of its 450 employes back at work. The plant has been closed down a month.

DEATH CLAIMS POPULAR YOUNG WOMAN THURSDAY MORNING, TEN DAYS AFTER MAJOR OPERATION

Miss Nellie Cox, Aged 20, of East Main-st, Coshocton, Dies From Complications Following Appendicitis Operation at Keenan Hospital—Funeral Saturday Afternoon

Miss Nellie Cox, aged 20, daughter of Mr. and Mrs. Leroy Cox, 1002 East Main-st, died at the Keenan hospital, Thursday morning at 5 o'clock from complications following an operation for appendicitis which she underwent Sunday, February 20.

Miss Cox had been complaining of attacks of appendicitis for over a year and on Sunday, eleven days ago, she was stricken and was immediately taken to the hospital for an operation. The operation was performed on Monday morning.

She was getting along nicely until Tuesday, when her condition changed for the worse. Her attending physician was expecting her condition to be sufficiently improved by Thursday to enable her to sit up.

Miss Nellie Cox was born near New Bedford, October 1, 1900. She spent her early childhood days there. About eight years ago the family moved to Coshocton.

Miss Cox began her school days in the New Bedford schools. After she came to Coshocton she continued her school work in the Coshocton public schools. She was a brilliant scholar and was always active in school work. Miss Cox did not finish her high school course.

She accepted a position at the Bevington Motor Car Co. when she was fourteen years old. She was in the employ of the Bevington Motor Car Co., for four years.

She resigned this position to accept a position in a railroad office in Pittsburgh, Pa. After coming home from Pittsburgh, she took a position at the Tribune and Times-Age office. She worked on the newspaper for three months and later took a position with C. W. Loos and Sons Ford agency here. She had been Mr. Loos' bookkeeper for the past year and a half.

She was in the employ of Mr. Loos at the time she was stricken with appendicitis.

Miss Cox was affiliated with the Seventh-st Christian Church, having united during her early childhood. She was a religious young woman and possessed a noble Christian character. She was an active church worker.

Miss Cox was a girl whose pleasing personality was admired by scores. She enjoyed a large circle of friends among both young and old.

The news of her death Thursday was a shock to those who were fortunate in having enjoyed her association.

Besides the parents, Miss Cox is survived by the following brothers and sisters.—Mrs. Norman Ebie, Cincinnati; Eugene and Allen Cox and Mrs. George Loos, all of Coshocton and Miss Gayle Cox of the late home.

The funeral services for Miss Cox will be held at the late home on East Main st Saturday afternoon at 1 o'clock. The minister in charge of the services had not been selected Thursday afternoon.

Burial will be made in South Lawn cemetery.

FORDS COLLIDE ON CHESTNUT-ST EARLY THURSDAY MORNING

A Ford touring car owned by Will Koman, Canal Lewisville and a Ford coupe owned by Harry Stone, Coshocton, collided Thursday morning about 7 o'clock at north Seventh and Chestnut-sts. Stone was driving his car north on Seventh-st and Koman was coming east on Chestnut-st when the two cars ran together.

It was said by pedestrians, Thursday, that Koman struck the rear of Stone's car when Stone attempted to circle out around the Koman machine preventing a collision.

A dense fog was responsible for the accident. It was said that neither driver was able to see the other until they were too close to avoid a crash.

The Ford touring car was so badly damaged that it had to be hauled to the Loos garage. Stone's coupe was damaged about the rear fender. One rear wheel was badly damaged.

No one was injured.

THIEVES LOOT CELLAR OF JOHNSON HOUSE

Local police Thursday had no clue to the identity of the thieves who broke into the basement of the old Johnson homestead at Mulberry and Third-st.

A quantity of hand painted china belonging to Miss Agnes Crawford was stolen. The thieves gained entrance to the basement by breaking the glass in one of the windows. They had ransacked the kitchen of the house but evidently found nothing of value as nothing was taken from there.

It is not known just when the robbery was committed. It was first discovered by Mrs. Mary Johnson who has been residing with her brother, E. P. Hack on Parkav. Mrs. Johnson immediately reported her discovery to the police.

Exiled Empress Gives Birth to Eighth Child

GENEVA, Switzerland, March 3. — Former Empress Zita of Austria gave birth to a girl baby yesterday. Mother and child are both reported to be doing well. This was the second child born to former Emperor Charles and Zita during their exile. The former royal pair now have eight children.

TONSILS REMOVED

Mrs. A. Marang, of Kenilworth-av, underwent a tonsilar operation Thursday morning at the City hospital.

Dr. C. M. Neldon and Dr. T. W. Lower were the operating physicians.

LEAVES HOSPITAL

L. V. Strome, Warsaw, who had a major operation at the City hospital two weeks ago was dismissed Thursday.

ALLIED ARMY IS READY TO MOVE ACROSS RHINE

No More Time to Waste On Parleys, is Ultimatum Issued By Premiers

FRANCE WOULD FIGHT

Privilege of Extending the Period of Payment Beyond 30 Years is Denied

LONDON, Mar. 3. — An allied ultimatum was served upon the Germans today that they must present more suitable proposals on indemnity before noon next Monday or allied troops will advance into Germany, it was officially announced by the French delegation to the indemnity conference this afternoon.

If the Germans fail to meet the allied indemnity demands or to tender counter proposals more satisfactory than those presented on Tuesday the allies will put into effect the compulsory measures as follows.

1—Occupation of the coal fields in the German industrial belt in Western Prussia.

2—Each of the allies will put a tax on German exports.

3—A line of customs stations will be established by the allies along the Rhine.

The Germans were bluntly informed that the allies do not desire to waste any more time.

The Germans were accused of vexatious evasion of the terms of the peace treaty. They were told that they had not paid the money required of them; that they had not supplied the coal in quantities specified by the Spa protocol and that they had not brot their war criminals to trial.

"In view of the Germans' disregard of the Paris decision, the allies have decided that the extension of time in which the Germans must pay, from 30 years to 42 years, will not now operate," the French communique said.

Dr. Simons replied on behalf of the German delegation to the ultimatum declared by Premier Lloyd George. He was very brief, speaking in a cold voice and using short, curt phrases.

The meeting broke up at 2 o'clock.

(Continued on Page Nine)

MAYOR ROSS HEADS NEWCOMERSTOWN'S CHAUTAUQUA BOARD

Mayor J. C. Ross of Newcomerstown was elected president of the Newcomerstown Chautauqua at a meeting of the guarantors recently held in his office.

Other officers elected were H. G. Muchelnaus, vice-president; Harry Dillehay, secretary; S. A. Neighbor, treasurer; Rev. C. M. Hartshorn, chairman of the ticket committee; H. P. Huff, chairman of advertising committee; W. D. Flechter, chairman of grounds committee, and Miss Bessie Evans, chairman of Junior Chautauqua committee.

Each guarantor will be responsible for the disposal of the tickets, which will take care of the total amount guaranteed.

A committee of three was appointed to provide sufficient chairs to seat all those from the surrounding country who find it inconvenient to provide chairs for themselves.

Two Boy Scouts from each of the five troops in Newcomerstown will act as ushers.

The date for the Chautauqua has not been definitely decided upon.

BARNESVILLE HAS A $500,000 BLAZE

BARNESVILLE, March 3.—The Kearns Borsuch bottle company plant here was destroyed this morning by fire resulting from an explosion of a glass tank. The loss is estimated at $500,000, with $200,000 insurance. Bridgeport and Bellaire firemen aided in fighting the blaze.

The company which, also, has a plant in Zanesville, is controlled by the Hazel Atlas Glass company, Wheeling, W. Va.

Three hundred persons are made idle. The fire is the second big one here in less than a week. The Roby cigar store factory having burned Sunday with $400,000 loss.

BIRTH NOTE

A baby daughter was born to Mr. and Mrs. I. D. Stickle, Clowville, Wednesday night. The little girl had not been named Thursday.

NEWSPAPER ARCHIVE®

FORTIFY AGAINST DANDRUFF

WHEN DANDRUFF COMES IN HAIR GOES OUT

The fore-runner of most hair troubles is dandruff, and it is trouble enough in itself. You can feel it with your fingers, so of course, it is in plain view of others. So it is that dandruff and its germ, not merely dust, is to be combatted. Soap and water alone can't do it. Leading hair dressers everywhere accept this fact. A clean, healthy scalp is made possible with CRUDOLEUM. The Robertson Drug Store who is authorized to return your money if you are not satisfied, sells a large half pint bottle for 35c. Millions of germs breed in the scalp; they are the chief cause of dandruff and falling hair. Don't experiment; we have done that for you. CRUDOLEUM is a factor that influences hair growth and beauty; eliminates dandruff and unsightly scalp. A good looking face is further enhanced by good looking hair.

The way to remove dandruff is embodied in CRUDOLEUM. We ask you to try it and note the effect. You can then demonstrate the wonderful advantages of beautiful, healthy hair. Get a bottle at The Robertson Drug Store today. It's easy to pay 35c. No waiting to save up the money. If your druggist does not happen to have it, mail us 40c and we will send it to you post paid. Wm. M. Simpson Drug Co., Wholesale Druggists, Wilkinsburg Station, Pittsburgh, Pa.

Break Chest Colds With Red Peppers

Ease your tight, aching chest. Stop the pain. Break up the congestion. Feel a bad cold loosen up in just a short time.

"Red Pepper Rub" is the cold remedy that brings the quickest relief. It cannot hurt you and it certainly seems to end the tightness and drive the congestion and soreness right out.

When heat penetrates right down into colds, congestion, aching muscles and sore, stiff joints, relief comes at once.

Nothing has such concentrated, penetrating heat as red peppers. The moment you apply Red Pepper Rub for colds backache, sore muscles, stiff neck, lumbago, or the pains of rheumatism or neuritis, you feel the tingling heat.

In three minutes the congested spot is warmed through and through. When you are suffering so you can hardly get about, just get a jar of Rowles Red Pepper Rub, made from red peppers, at any drug store. You will have the quickest relief known.

Health Revival Is Now In Full Blast In Room No. 104, Park Hotel And Must Be Continued Until Thursday, March 10th.

The people just insist that Dr. Blankner extend his time. He is surely conferring great benefits on all who make a Little Journey to room No. 104, Park hotel. There are hundreds of people that are so full of physiological poisons from various causes that life is just one continued round of misery. When a person is in this condition they are surely looking for real help and what they really need is a thorough and complete physiological house cleaning and a restoration of normal digestion and elimination. Dr. Blankner has originated a system of treatment in chronic complicated cases where the stomach, heart, lungs, bowels, kidneys, bladder and nerves are all more or less involved and must be returned to normalcy before health can assert itself.

Many people have rheumatism, eczema, boils, blotches, sores, goiter and various complaints that come from these poisons in the system. We are now having quite an epidemic of sudden deaths so called when as a matter of fact these people have been dying for several years and suddenly have paralysis of the heart when of course death ensues, but the cause of death has been accumulating for several years.

If afflicted in any way make a Little Journey to room No. 104, Park hotel and meet Dr. Blankner face to face in a right from the shoulder, square, conscientious heart to heart talk when he will explain to you the cause of your sickness and if your case is accepted for treatment you can rest assured that it will spell health, happiness and joy. You have until Thursday, March 10, room No. 104, Park hotel. Office hours 9:00 a. m. to 8:00 p. m. Phone service.

TREASURY RECORDS MOVED IN A TRUCK TO PROBERS' ROOMS

WASHINGTON, March 3. — Photostatic copies of all official documents and others bearing on foreign loans and other commitments were delivered to the senate judiciary committee by the treasury department.

The documents filled six large wooden boxes which conveyed to the capitol in a truck, were piled on one side of the committee room.

The committee agreed to place the contents in the custody of the sergeant at arms of the senate and to ask the senate for authorization to continue its investigation of foreign loans.

Nicholas Kelly, assistant secretary of the treasury in charge of the foreign loan division, who accompanied the boxes of papers to the committee room, explained that the originals were still in the possession of the treasury department.

Delivery of photostatic copies was made in compliance with a resolution adopted unanimously by the committee, which "directed" Secretary of the Treasury Houston to furnish the committee with all documents involving financial transactions between the treasury department and foreign governments.

UNCLE SAM PLANS NO PART IN ALLIED COERCIVE MOVEM'T

WASHINGTON, March 3.—There are no preparations by the United States to assist if the allies invade Germany, the state department stated today.

The American forces in Germany are there under the terms of the armistice and the further use of troops by the allies is a matter which the United States is not at present concerned with.

The question of participation by American troops must be taken up by the incoming administration, it was said.

LANDIS CASE GOES TO NEXT CONGRESS

WASHINGTON, March 2—Impeachment charges against judge K. M. Landis, of Chicago, were today considered by the house judiciary committee, and the decision reached that the charges should be acted upon by the next congress.

Columbia Records 59c

A Lower Price on 130 Retired Popular Records For a Limited Time Only

Dance, Song, and Comic Selections

They are all standard Columbia Blue Label Records, made within the last eighteen months. Just the Columbia Records you've always wanted. Among them are popular records made by Al Jolson, Van and Schenck, Harry Fox, Ted Lewis' Jazz Band, and Art Hickman's Orchestra. Here's your opportunity to get the records you have always promised yourself.

Here Are a Few of the 130 Splendid Numbers

Afghanistan—Fox—Trot—Princess Orchestra	A-2283	Golden Gate—James and Harrison	A-2791
Mohammed—Fox Trot—Princess Orchestra	10 In.	I Am Climbing Mountains—James and Harrison	10 In.
Venetian Moon—Fox Trot—Kentucky Serenaders	A-2895	A Cat-Astrophe—Columbia Orchestra	A-2855
Bo La Bo—Fox Trot—Ted Lewis' Jazz Band	10 In.	Slim Trombone—olumbia Band	10 In.
That Wonderful Kid From Madrid—Al Jolson	A-2898	Buddha Dardenella—Columbia Saxophone Sextette	A-2876
I'll See You In C-U-B-A—Jack Kaufman	10 In.	Limehouse Nights—Columbia Saxophone Sextette	10 In.
Hand In Hand Again—Campbell and Burr	A-2845	Uncle Josh In A Cafeteria—Cal Stewart	A-2854
My Love Song—Charles Harrison	10 In.	Uncle Josh And The Sailor—Cal Stewart	10 In.
In Miami—Nora Bayes	A-2785	The Dog Fight—Talking	A-1716
Jerry—Nora Bayes	10 In.	Backyard Conversation—Talking	10 In.

Remember That This Price, 59c, Applies Only to 130 Retired Numbers

The supply of records is limited. Come early or you may miss the selections you want.

BERT W. KLEIN

"The Reliable Jeweler"

COLUMBIA GRAFONOLAS AND RECORDS.

Will You Stick?

"This Farm Bureau thing costs too much," said a Nebraska merchant to several farmers gathered in his store. "County dues are all right, but putting up for a lot of state and national officers is different. You don't know how they'll spend your money."

"Let's see, don't retail merchants have both state and national organizations?" asked one farmer.

The merchant colored, but admitted they had. The farmer asked if he belonged to any of them.

"That's my business," sputtered the merchant.

"Yes, and I guess the Farm Bureau is my business," spoke up another farmer. "I hadn't joined it before, but I'm going to now. If a national organization is a good thing for merchants and bankers and manufacturers, it's a good thing for farmers, too."

This story has its lessons to farmers everywhere. There are some 400 national business men's organizations, all supported liberally, all doing effective work for their membership. Every big business has had a national organization except farming. Food speculators believe in organization for themselves, *but not for the farmers*. They hope you will quit the Farm Bureau.

Our advice to you is to stick to the Farm Bureau Federation. It is proceeding steadily and surely. It already has accomplished some fine results. It will accomplish many more if still more farmers get back of it and stay back of it. Take a tip from the members of the big national trade organizations—they are loyal.

The farmer needs a national weekly, too, just as much as the banker needs his financial journal. THE COUNTRY GENTLEMAN fills that requirement. Its interesting and important news articles are gathered from all parts of the country. It presents a nation-wide view of farm problems and opportunities. There is a lot of good reading in it, too—splendid fiction, inspiring editorials, wholesome humor. Only $1 brings you 52 big issues.

5 Cents the Copy **The COUNTRY GENTLEMAN** $1.00 the year

Circulation 800,000 Weekly

The Curtis Publishing Company, Philadelphia, Pennsylvania

Also Publishers of THE SATURDAY EVENING POST and THE LADIES' HOME JOURNAL

BIG PROGRAM OF ROAD WORK LAID OUT FOR THE YEAR

"COLUMBUS, March 3.—"We will not only do the largest amount of road improvement work this year in the history of the state, in point of mileage of highways built and repaired, but we will do it so as to assure the widest benefit to the state as a whole," said State Highway Commissioner Herrick today.

The state highways advisory board goes out of existence tomorrow, due to the Hopley emergency act recently passed by the state legislature and Commissioner Herrick will assume full responsibility for all phases of state highway improvement work.

"A large amount of unfinished work has been inherited from the preceding administration," continued Commissioner Herrick. "We will finish all that has been started, in addition, will undertake and complete before next winter the building of new roads and repair of existing ones on an unprecedented scale, going a long way toward giving Ohio one of the best road systems in the country."

PLACED BODY AS A "WARNING"

STEUBENVILLE, March 3.—Mateo Veltry, 28, prohibition law enforcement officer, was found dead on a road near the city limits today. Two bullets were in his head and his skull was crushed.

Acting Coroner Wm. Downer believes Veltry was murdered by liquor runners because of his activities against stills in this vicinity.

Downer's theory is that Veltry was killed in secluded spot in the country and his body hauled to a place where it would be found readily.

"I belive that the murderer or murderers placed the body by the roadside as a warning to other enforcement officers," said Downer.

Veltry leaves a widow and three children.

LEAGUE ACCORDS A VOICE TO AMERICA

WASHINGTON, March 3 — The league of nations note to the United States in effect offers to reopen the question of mandates and invites the United States to participate in the next meeting of the council of the league when mandates are discussed, the state department announced today.

Under Secretary of State Davis indicated that the note would be left to the next administration for decision.

Work Shirts, quality at a price, 69c, 85c, 98c. These Shirts are cut large and roomy; fast colors and made of the best fabrics; sizes 14 to 17. Black sateen, blue "Stifels," polka dot, plain heavy blue chambray. D. O. Thompson.

Sure Relief

6 BELL-ANS Hot water Sure Relief

BELL-ANS FOR INDIGESTION

WANT AMERICA TO DISCUSS MANDATES

PARIS, March 3.—The U. S. invited to participate in the next meeting of the league of nations concil to discuss mandates in the league's reply to the American mandate note which was made public here today.

The note points out that the U. S. was one of the leading participants in the war and peace negotiations, but that America must recognize the fact that the situation has been complicated by the fact that the U. S. has not raified the treaty of Versailles nor joined the league of nations.

Mrs. Hicks Relieved By Four Eatonics

"I have taken four Eatonic tablets and they relieved me of sour stomach. I recommend it to everybody," says Mrs. G. P. Hicks.

If stomach is not digesting your food; if you have sournese, bloating, food repeating, indigestion or acid stomach, Eatonic will remove the cause by taking up and carrying out the acidity and gases, bringing quick relief and healthy digestion. Why suffer stomach trouble? Why not keep your digestion normal and enjoy good health? An Eatonic taken after each meal will prevent discomfort and pain.

Make the test today and see how quickly this wonderful remedy acts. It comes in handy tablet form. Carry it with you. A big box costs only a trifle with your druggist's guarantee.

J.E. FOSTER

The Man Who Sells Life Insurance

Rub Backache Away

Back hurt you? Can't straighten up without feeling sudden pains, sharp aches and twinges? Now, listen! That's lumbago, sciatica, or maybe from a strain, and you'll get blessed relief the moment you rub your back with soothing, penetrating "St. Jacobs Oil." Nothing else takes out soreness, lameness and stiffness so quickly. You simply rub it on and out comes the pain. It is perfectly harmless and doesn't burn or discolor the skin.

Limber up! Don't suffer! Get a small trial bottle from any drug store, and after using it just once, you'll forget that you ever had backache; lumbago or sciatica, because your back will never hurt or cause any more misery. It never disappoints and has been recommended for 60 years.

REPUBLIC Yellow Chassis TRUCKS

1 TON, 1½ TON, 2½ AND 3½ TON

M. C. WOODS

WEST LAFAYETTE, O.

Central Grocery

SELBY BUILDING

Special Blend Bulk Coffee, lb.	35c
French Breakfast Coffee, lb.	35c
Capitol Coffee, lb.	45c
Consumer's Club Coffee, lb.	31c
Choice Rio Bulk Coffee, lb.	20c

New System Central Grocery Co.

SELBY BLDG.

We do not guess what Lenses your eyes need. We know. Thirty-five years' experience in Coshocton in fitting and adjusting Glasses.

NEWSPAPER ARCHIVE®

CORNS

Lift Off with Fingers

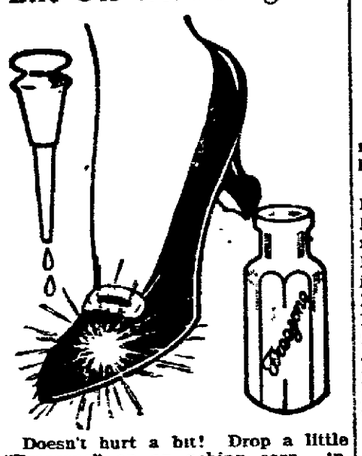

Doesn't hurt a bit! Drop a little "Freezone" on an aching corn, instantly that corn stops hurting, then shortly you lift it right off with fingers. Truly!

Your druggist sells a tiny bottle of "Freezone" for a few cents, sufficient to remove every hard corn, soft corn, or corn between the toes, and the calluses, without soreness or irritation.

Ladies Keep Your Skin Clear, Sweet, Healthy With Cuticura Soap and Cuticura Talcum

100% SAFETY

PERMANENT AS THE PYRAMIDS

GENERATIONS MAY COME

and go but absolute security for "OLD HOME" depoistors is always maintained.

—Mortgages on land itself are the most stable security known.

—This fact is appreciated by the people who have deposited over $3,100,000.000 in

The Home Building Association Co.

E. M. BAUGHER, President
NEWARK, OHIO.

COTTAGE PRAYER MEETINGS FRIDAY EVENING FOR M. E.'S

The following list of cottage prayer meetings for Grace M. E church will be held Friday evening at 7:30 o'clock.

Frank Walker's 248 S. 3rd.—Clyde Barnes, E. E Reamer's 927 Main St—D. D. Boyd, C. R. Johnson's 1513 Walnut—Bert McKee, I D. Webner's 707 Locust St.—Wm. Walker, R A. Parish's 358 Hamilton — Chas. Stipes, M. H. McCormick Vine and 7th—A. B. Williams, E. S. Lenhart's 129 12th St.—Harry Tish, T. L. Montgomery 4th and Locust—Mrs J. S. Elliott, Geo. Kline's 928 Walnut St—Carrie Glass, Forbes Carroll's Denman Ave.—J. I. Wean.

Still Killing Irish

DUBLIN, March 3—Eight civilians have been killed in Irish disorders during the past 24 hours and nine persons, including four women, were wounded, according to a casualty report issued here today. The other wounded were three policemen and two soldiers

In the Temple of the Sun, at Baalbec, are stones 60 feet long, 24 feet thick and 16 broad, each embracing 23,000 cubic feet.

The Tell Tale of Gray Hair

To be judged ten years older than you actually are, is the tell-tale of gray, streaked hair, which detracts from a youthful appearance as much as a wrinkled face does.

Women, everywhere, prefer the easy, harmless "Brownatone" method that tints gray, streaked, faded

or bleached hair, instantly, to any shade of brown or black.

Without injury to hair or scalp, "Brownatone" imparts natural, lasting colors that defy detection. Does not rub or wash off, and requires just a few moments to apply.

Guaranteed absolutely harmless Druggists everywhere sell and recommend "Brownatone." Two sizes—50c and $1 50 with easy, complete directions. Two colors—shading from "Golden to Medium Brown" and "Dark Brown to Black."

Special Free Trial Offer

For a free trial bottle of "Brownatone" send to The Kenton Pharmacal Co., 600 Coppin Bldg., Covington, Ky., enclosing 11c to pay postage, packing and war tax.

"DANDERINE"

Girls! Save Your Hair! Make It Abundant!

Immediately after a "Danderine" massage, your hair takes on new life, lustre and wondrous beauty, appearing twice as heavy and plentiful, because each hair seems to fluff and thicken. Don't let your hair stay lifeless, colorless, plain or scraggly. You, too, want lots of long, strong, beautiful hair.

A 35-cent bottle of delightful "Danderine" freshens your scalp, checks dandruff and falling hair. This stimulating "beauty-tonic" gives to thin, dull, fading hair that youthful brightness and abundant thickness—All druggists!

ADMINISTRATIVE CODE BILL READY

Measure Providing For Reorganization of State Government Before House

COLUMBUS, O, March 3.—With introduction in the house of representatives of the administrative code reorganizing the state government, prepared under the direction of Governor Davis, it was announced by Representative Robert C Dunn, of Woodco, who introduced the bill, that full opportunity will be given for all persons interested for a hearing on the code. Public hearings will begin shortly after the legislature returns March 7

The code as introduced today did not contain the emergency clause which if enacted would make it effective at once and prevent a referendum, but it was indicated that this might be added later before it comes up for passage Representative Dunn said he favored making it an emergency If enacted into law it would take effect at the expiration of the present fiscal year, which is June 30

Legislators pointed out that it would be necessary to readjust all appropriations to fit the new code and if appropriations are made in accordance with the reorganization plan, then passage of the code as an emergency might become necessary

The general scheme of reorganization provided in the bill is essentially as outlined in the tentative program announced by the governor last week.

Nine state departments are created, each headed by a director and divided into 23 sub-departments or divisions, and abolition or merger into these of existing independent state departments. According to a statement issued by the governor it reduces the number of supervisory offices from 56 to 32 and the aggregate salaries are reduced from $200,000 to $150,000.

LYNDE GOOD CLOTHES—SPRING 1921

New Spring Clothes, Sir

$22.50 to $47.50

Those fine new woolens you've been waiting to see; the latest and smartest in style designs; the smooth fit, the easy, graceful lines which only a skilled tailor's hand can produce—all here in Lynde Good Clothes for Spring, 1921. Yes, and at good old-time, easy-to-pay prices, too. Are you interested? Will you look? See our windows.

—A large proportion of the new styles now being shown come from the famous Fashion Park and Kirschbaum tailor shops.

Lynde Clothing Co.

"COSHOCTON'S BEST STORE FOR MEN AND BOYS"

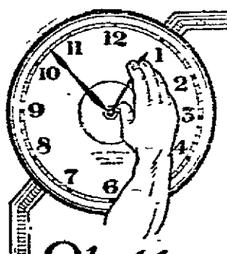

Health turns the Clock Backward

THE CASE OF THE "BABBLING BABY"

THURSDAY Health Talk No. 53

By R. E. Lynch, D. C., Ph. C.

—When Mirim Rubin," the babbling baby" sprung into notice as a result of the terrifying condition that caused her to talk feverishly and incessantly for 212 hours, it also brought chiropractic to the attention of people who never knew its power before.

—Fever and incontrollable action of the organs of speech were the symptoms of her trouble. But the cause was pressure upon spinal nerves in the neck region, pressure caused by misplaced joints, or vertebrae of the spine. For eight days the little girl talked without sleep or rest, and physicians called by the family and specialists who volunteered their services could do nothing for her, but Dr. Paul Berger, a chiropractor, located the trouble and after the first adjustment the child fell into an exhausted sleep. In three days she had stopped talking.

THE PARENT'S STATEMENT

"After the first adjustment she slept for the first time during her illness. Under succeeding adjustments she continued to sleep for brief periods. Adjustments were continued for three days and at the end of three days she ceased talking and the symptoms of the malady had entirely disappeared. Her present condition is normal."

Abraham M. Rubin,
Dollie J. Rubin,
Albert McDermott,
Notary Public.

ACT TODAY!

Chiropractic can locate the cause of your diseases.

436½ Main Street.
Phones 1553 and 945-A.

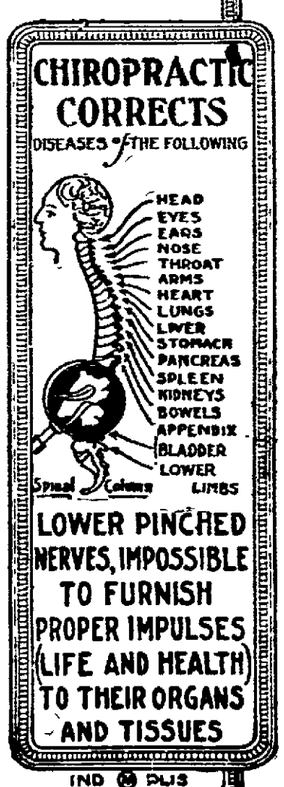

FREE NERVES - HEALTH - VIGOR - VITALTY

Home-made Remedy Stops Coughs Quickly

The best cough medicine you ever used. A family supply easily and quickly made. Saves about $2.

You might be surprised to know that the best thing you can use for a severe cough, is a remedy which is easily prepared at home in just a few moments It's cheap, but for prompt results it beats anything else you ever tried Usually stops the ordinary cough or chest cold in 24 hours Tastes pleasant, too—children like it—and it is pure and good.

Pour 2½ ounces of Pinex in a pint bottle; then fill it up with plain granulated sugar syrup. Or use clarified molasses, honey, or corn syrup, instead of sugar syrup, if desired. Thus you make a full pint—a family supply—but costing no more than a small bottle of ready-made cough syrup.

And as a cough medicine, there is really nothing better to be had at any price. It goes right to the spot and gives quick, lasting relief. It promptly heals the inflamed membranes that line the throat and air passages, stops the annoying throat tickle, loosens the phlegm, and soon your cough stops entirely. Splendid for bronchitis, croup, hoarseness and bronchial asthma.

Pinex is a highly concentrated compound of Norway pine extract, famous for healing the membranes.

To avoid disappointment ask your druggist for "2½ ounces of Pinex" with directions and don't accept anything else Guaranteed to give absolute satisfaction or money refunded. The Pinex Co, Ft. Wayne, Ind.

BRING YOUR FOOT WORRIES TO US!

Our Shoes fit, give comfort and render service.

—Always priced consistent with quality.

Brendel's

Fitters of Feet

4th and Main Sts.

ELYRIA CONTRACTORS DEMAND LOWER WAGES

ELYRIA, March 3.—At a meeting of the Elyria building contractors council it was unanimously agreed to demand a cut of 29 per cent in the wages paid members of all trade organizations, including every craft represented in this city.

This action was taken following a long discussion relative to existing conditions in general and the contractors hope the various workers will consent to the reduction, as they point out that it is no more than right that the contractors be permitted to cut the price on jobs.

Quick Way to End Stomach Trouble

Simple, Inexpensive "Marlix" Works Wonders for Stomach Sufferers

You can now quickly end your suffering from headaches, gas, belching, bloating, sour acid stomach, nausea, loss of appetite, heartburn, heart palpitation, nervousness and other symptoms of indigestion and dyspepsia.

Just read what these reliable people say:—Mrs. Jane Curran, Dola, W. Va., writes, "I suffered with stomach trouble for twenty years and could not even drink cold water without it making me sick. I took two bottles of Marlix and now can drink and eat anything."

Mr. Robert Thompson, Rising Sun, Ind., writes—"I feel just fine since I took Marlix. I can eat anything now and have no misery whatever to suffer. I am 78 years of age."

Satisfy yourself that there is one way to quickly stop the stomach misery you've been enduring. Just get a bottle of concentrated liquid MARLIX and use it as directed. You get relief at once. You'll get back your appetite and enjoy eating. Never mind how long you have suffered or what you have tried, MARLIX is guaranteed to give satisfactory results or money refunded; that's how sure it is. So get a bottle today, it only costs 75 cents and if your druggist cannot supply you, send price to The Marlix Co., Fort Wayne, Ind., and you will receive it promptly by return mail.

You can get it in Coshocton at The Wimmer-Arnold Co.

BARUCH AND RYAN ARE EXONERATED BY PRES. WILSON

WASHINGTON, Mar. 3—President Wilson today came to the defense of Bernard M Baruch and John D. Ryan against whom charges have been made in the house of representatives alleging that these men while serving the government made large profits from copper transactions during the war

President Wilson addressed a letter to representative F J Garrett, of Tennessee, stating that the charges which were made against the two men have been "satisfactorily answered," but in view of the fact that "irresponsible gossip" still continues he desired to say that neither Mr Baruch or Mr Ryan had anything to do with the fixing of the price of copper during the war.

CARUSO IS OPERATED AGAIN FOR PLEURISY

NEW YORK, March 3—Another operation to remove pus from the pleura lungs was performed Tuesday upon Enrico Caruso, noted tenor, who has suffered a relapse of pleurisy.

Following the operation it was announced that, Caruso was resting easily

This is the third operation of this character that has been performed upon Caruso since he became ill in December. For the past ten days or more the cavity has been flushed and drained but this method proved ineffective and so another operation was decided upon.

The operation is not regarded ordinarily as a serious step but in Caruso's weakened condition it may prove a factor in retarding, temporarily, his recovery, altho giving immediate relief from pain, it was stated.

MEN LAID OFF

LORAIN, Ohio, March 3.—Official announcement was made this morning that a five day notice had been given upwards of thirty boiler makers, machinists and helpers at the Local B. and O shops to the effect that they would be laid off until further notice.

BOY PEEVED AT HIS TEACHER SHOOTS AT HER THRU WINDOW

LORAIN, March 3—Armed with an air rifle, and swearing would get revenge for being "kicked out of school," a ten year old school boy yesterday afternoon caused a panic in a school room in the Lincoln school in South Lorain, when he opened a window and shot at his teacher, Miss E. Burich.

The boy, according to Miss Burich, has been expelled from the class because of misbehavior He threatened to come back and "get" someone but little attention was paid to the boy's threat

Yesterday afternoon, the scholars and teachers were thrown into a panic when the little fellow raised a window of the schoolroom and aiming the air gun at the teacher, fired a shot. The shot fell wide of its mark, however, and no damage was done.

The boy was turned over to Mrs. John Cobb, probation officer.

PENNSY HAS A WRECK

HARRISBURG, Pa, March 2—The New York night express on the Penna. R. R. crashed into the rear of a fast freight train a short distance west of Bailey's station at 6 o'clock this morning, causing the death of Engineer W. J Line, of Altoona, and seriously injuring the fireman W. E. Smith. Several passengers were slightly injured.

The strawberry comes from a cross between the native strawberry of Virginia and that of Chili

When Nerves are "On Edge"

one cannot possibly do his best work. For this reason many are led to discontinue their accustomed meal-time beverage and adopt

INSTANT POSTUM

— a wholesome drink of rich coffee-like flavor, and without any harmful effect.

This delicious beverage is made instantly in the cup, at the table, by adding hot water.

"There's a Reason" for Postum

SOLD BY GROCERS EVERYWHERE

Made by Postum Cereal Company, Inc. Battle Creek, Michigan.

NEWSPAPER ARCHIVE®

Old Man Dollar Leads You to Value

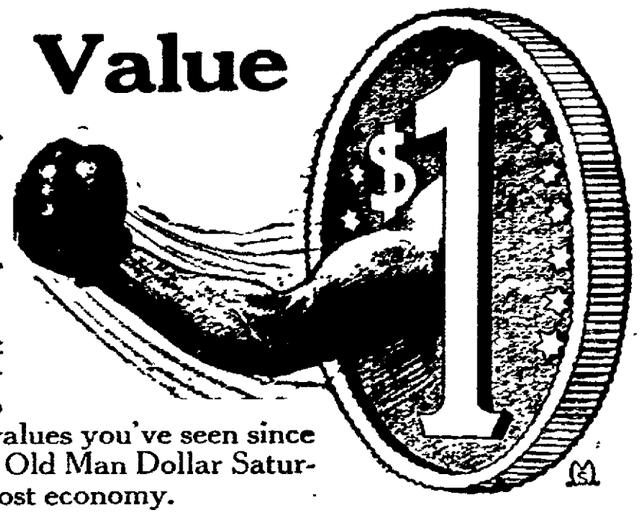

SATURDAY WILL BE

Dollar Day

at the Hack-Lorenz Co. Old Man Dollar has come back, back to offer you the greatest values you've seen since pre-war days. Follow Old Man Dollar Saturday to the store of utmost economy.

Dollar Day Bargains For Saturday Only

5 Laundred Collars	$1.00
3 Manhattan Soft Collars	$1.00
$2.50 Four-in-Hand Ties	$1.00
2 Ties, $1.25 values	$1.00
3 Pair 50c Hose	$1.00
5 Pair 25c Hose	$1.00
2 Pair 75c Suspenders	$1.00
2 Pair $1.00 Heavy Wool Sox	$1.00
$2.50 to $5.00 Flannel Shirts	$1.00
$2.00 Dress Shirts	$1.00
$2.50 Night Shirts	$1.00
$2.00 and $3.25 Boys' Sweaters	$1.00
$1.75 Miner's Pants	$1.00
$1.25 Painter's Overalls	$1.00

"What We Advertise We Sell, What We Sell Advertises Us"

The Hack-Lorenz Co.

The "VALUE FIRST" Store

ANDERSON'S

439 Main Street, Selby Bldg. Coshocton, Ohio.

New Camisoles

A beautiful assortment of Silk Camisoles, trimmed or tailored. Your choice for Friday and Saturday, each 98c

Hosiery Specials

Silk Hose, Fashioned Leg, in all colors. Formerly sold at $1.95, revised to sell at $1.50, and for Friday Saturday only, pair ... $1.00

Other Hose for Women, Misses and Children, pair 19c UPWARD

The Anderson-Hack Co.

439 Main Street, Selby Bldg. Coshocton, Ohio.

TO BE COLD AND FAIR FOR THE INAUGURATION

WASHINGTON, March 3.—"Cold and probably fair weather for inauguration day in Washington, was predicted by the weather bureau today in a special forecast."

Daughter Named

A daughter born to Mr. and Mrs. Frank Chamberlain, of Conesville Route 1 Wednesday night. The little lady has been named Elsie Lucille.

ASTHMA, COLDS AND WHOOPING COUGH

FOUND: The one remedy that will quickly and successfully combat asthma, bronchial troubles, coughs, colds and whooping cough. It is KERKER'S ASTHMA AND HAY FEVER PREPARATION, which sells for $1 a bottle, on a guarantee of satisfaction with first bottle or money will be refunded. You can't lose by giving it a trial!

The Kerker preparation is handled by Siegrist & Williams, Coshocton, Geo. A. Beers, Newcomerstown; and Paul Rottman, Millersburg.

KENTUCKIAN POURS STREAM OF BULLETS AFTER TAXI DRIVER

ASHLAND, Ky., March 3.—C. G. Swanson, of Cattlesburg, employe of the Chesapeake & Ohio railroad was bound over to the grand jury under $300 bond by Judge F. S. Kennedy at his examination in police court today. He is charged with shooting with intent to kill.

Swanson is alleged to have fired six shots at Ernest Williams, a taxicab driver, after an argument about 2 o'clock this morning near the C. & O. depot. One shot took effect in Williams' right leg, going entirely thru the fleshy portion. He was able to appear in the court room.

Double Header At The Roscoe Gym Tonight

The first and second teams of the Roscoe Juniors are to play a double bill with the first and second teams of Grace M. E. church at the Roscoe gym this evening. The games are expected to be exciting affairs.

U. S. DEBT IS BIG AND GOING HIGHER

WASHINGTON, March 3. — The gross public debt of the U. S. Jan. 1 was $23,993,234,882 and on Feb. 28 it was $24,051,684,728. The increase was largely due to the flotation of treasury certificates, the treasury stated.

Child Seriously Ill

Fitafaye, the little daughter of Mr. and Mrs. Fred Dexter is seriously ill at their home on Locust st.

KEEP YOUR NOSE CLEAN

Common colds are infectious and dangerous—check them at once by using Mayr's Pine Needle Balm. A pure natural product of the northern pines. The many flu and pneumonia cases in the last few years should be a warning to take precaution against colds. Cold germs will not thrive in a nose that is kept clean and wholesome. Mayr's Pine Needle Balm is as soothing and refreshing as a breath of pine forest mountain air. Catarrh, which is usually the result of neglected colds, clears up quickly when this beneficial pine fragrance is used. Sold in two sizes—30c and 60c tubes. Free trial by writing Geo. H. Mayr, 219 W. Austin Ave., Chicago. Mayr's Pine Needle Balm is for sale by the Wimmer-Arnold Drug Co. and druggists everywhere.

EASE THOSE TIRED, ACHING MUSCLES

Outdoor and indoor workers, subject to exposure or heavy toil, find relief in Sloan's Liniment

BEEN at work all day, standing on your feet, lifting heavy weights? And now you're all tired out.

Never mind, if you are wise you have a bottle of Sloan's on the shelf, at home or in the shop. Put a little on, without rubbing, and quickly comes grateful warmth and relief.

Good for rheumatic pains, neuralgia, sciatica, lumbago and the host of external pains that are all the time coming. Helps break up colds, too!

It's comforting to keep it handy. Three sizes—35c, 70c, $1.40.

Sloan's Liniment (Pain's enemy)

MAYOR OF MATEWAN WAS SHOT FROM ONE SIDE, SAYS DOCTOR

WILLIAMSON, W. Va., March 3.—The bullet that mortally wounded C.C. Testerman, mayor of Matewan, in the gun battle, which led to the Mingo miners' 'murder trial' could not have been fired by any one standing directly in front of him, but must have been fired by a pistol aimed from his side.

The state established this today in house surgeon of the Welch hospital, where Testerman died. The physician said the bullet entered the mayor's side, passed thru the abdomen, and came out on the other side.

Capt. S. B. Avis, cross-examiner, took off his coat, opened his vest, and had the witness point out the point of entrance, course, and exit of the bullet.

The doctor's testimony was important because the defense claims the shot that fatally injured Matewan's mayor was the first of the battle and was fired by Detective Albert Felts.

Isaac Brewer, who was freed of the murder charge when he turned state's evidence was asked by J. J. Conniff, for the defense:—

"Did you in a conversation with Toney Webb and your uncle, William Brewer, here in this courthouse say that Albert Felts fired the first shot and killed Testerman, then threw his revolver around and shot you?"

"No, sir," answered the witness.

Conniff then asked Toney Webb, deputy county clerk whether Brewer had made this statement to him.

"Yes, sir," replied Webb.

"The courtroom was jammed as usual. Commentary noises were again frequent and pronounced. Finally Deputy Sheriff Walker knocked on a table with his brass knuckles.— "You all have got to cut out that laughing"

To Address Boys' Club

Dr. C. W. St. Clair will address the Roscoe M. E. Boys' club at the Roscoe town hall Thursday evening at 7:20. Dr St Clair will talk on "Care of the Teeth."

KIDNEYS AILING? WATCH THE SYMPTOMS

Don't take any chances with your kidneys. If you have the faintest suspicion that your kidneys are weak or your bladder is irritated the wisest thing you can do is to get a bottle of Dr Carey's Marshroot at once.

Watch the symptoms carefully. The tiniest signals often indicate that the kidneys are ailing and need attention. Dry skin for instance and little specks floating before the eyes. Sometimes the feet feel heavy, as if your shoes were full of lead. Often the joints ache or you have quick, darting pains shooting through the back or side. Then again that frequent desire to empty the bladder, cold, clammy feet and just a little puffiness under the eyes. Occasionally the hands or feet swell slightly and the palms of the hands are moist. Don't neglect them—you cannot afford to take any chances with your kidneys.

IMPORTANT—Dr. Daniel G. Carey, the well known kidney and bladder specialist of Elmira, N. Y., who retired recently, declared that this great prescription, No. 777, "Marshroot," had helped thousands of sufferers from kidney and bladder troubles. It is not a patent medicine and is only sold through drug stores to accommodate his patients. Hereafter you can always get this effective prescription at The Wimmer-Arnold Drug Co. and all reliable pharmacists the country over. Keep in mind the name, Dr Carey's Marshroot prescription No. 777. No other medicine can take its place.

Boys' Suits at new "low prices." If your boy needs a new suit it will pay you to come to D. O. Thompson's. Special offering on Suits at $4.98 to $8.50. These are Suits that formerly sold at $3 to $5 more.

SON, YOU'RE LOOKING FINE

The Most Glorious Sensation of All Is To Get Back Into the Game

Ask anyone whose nerves seemed to have gone to smash and the last atom of iron apparently burned out of the blood, how it feels to come back. Ask the host of men and women who have used Reolo. Here is one of the most astonishing reconstructive influences ever devised. It is a marvel for the many ways it seems to act. And it acts almost at once. Safe, harmless, of food value, yet all medicine, it seems to have almost the quality of actual intelligence. It has the power to increase flesh it enhances the activity of the entire organism, puts iron in the blood, lots of it, increases red corpuscles enormously, takes the pallor out of the cheeks, contributes to the defense of the body against exhaustion, and intensifies the activity of the vital processes to such an extent that you not only look like a winner, you feel it from head to foot. Ask any clerk at The Wimmer Arnold Co.'s drug store and any other leading drug store what a host of men and women have gained from this most wonderful reconstructive strengthener.

Get a $1.00 box of Reolo today.

The Instant Syrup Maker—

for good griddle cakes or crisp brown waffles you want rich, delicately flavored syrup made with

MAPLEINE

The Golden Flavor

Dissolve sugar in half as much water and flavor with Mapleine. The result is syrup of absolute purity and wonderful flavor.

Contains no maple sugar, syrup nor sap but produces a taste similar to maple.

Try Mapleine in desserts

Recipes with every bottle.

CRESCENT MFG. COMPANY
Seattle, Washington

THE NEW SILVER GRAY SUEDE PUMPS, AT 10.00

—Following our policy of making 10.00 the limit of price for Women's Low Shoes, we are offering this much wanted style at this price, which means a saving of at least 2.00.

—Other new Spring offerings include Black and Brown leathers in Straps, Ties and Oxfords, at 3.50 to 10.00.

—SEE OUR WINDOWS!—

CANTWELL'S
"WHER QUALITY COUNTS"

KUM-BAK

A Good Place To Buy Good Shoes

Friday and Saturday

Last Two Days of The Great Sacrifice

Men's Brown Calf Blucher Dress Shoes. All sizes, pair $3.89

Ladies' Military Hteel Dress Shoes. All Leathers and all sizes $2.99

Ladies' Brown Brogue Oxford or Plain Leathers. Cuban or Low Heels. All sizes, Pair $3.48

Boys' Brown Calf English Dress Shoes. All sizes, pair $2.98

Men's Brown Calf English Dress Shoes. All sizes, pair $3.48

Ladies' High Heeled Dress Boots. All styles, all sizes, pair $2.69

Boys' Dress Button Shoes, in Black Calf. All sizes, pair $1.98

Men's Work Shoes, of all kinds. All sizes, per pair $2.79

Men's Mine 6-Eyelet Gums, first quality. All sizes $3.48

Ladies' First Quality Rubbers, to fit every style. All sizes, pair 79c

Men's Rubbers, to fit any shoe, pair 98c

Children's Rubbers. All sizes, pair 49c

Children's Dress Shoes, in all leathers, sizes.
Sizes 1 to 5 ..... 98c
Sizes 5 to 8 ..... $1.48

KUM-BAK

A Good Place to Buy Good Shoes

SHOE STORE

Coshocton, Ohio.

NewspaperARCHIVE®

WOMEN! YOU CAN DIAMOND DYE IT

Old, faded skirts, waists, coats, sweaters, draperies, everything, whether wool, silk, linen, cotton, or mixed goods, can be dyed any rich, fadeless color with Diamond Dyes. Buy no other dye!

Says His Prescription Has Powerful Influence Over Rheumatism

Mr. James H. Allen suffered for years with rheumatism. Many times this terrible disease left him helpless and unable to work.

He finally decided, after years of ceaseless study, that no one can be free from rheumatism until the accumulated impurities, commonly called uric acid deposits, were dissolved in the joints and muscles and expelled from the body.

With this idea in mind he consulted physicians, made experiments and finally compounded a prescription that quickly and completely banished every sign and symptom of rheumatism from his system.

He freely gave his discovery to others who took it, and with what might be called marvelous success. After years of urging he decided to let sufferers everywhere know about his discovery through the newspapers. Wimmer-Arnold Company has been appointed agent for Allenrhu in this vicinity with the understanding that he will freely return the purchase money on the first two bottles to all who state they received no benefit.

FACTS ABOUT OPTOMETRY

By

OTIS G. MORSE

NUMBER TWENTY-SIX OF THE SERIES

The practice of Optometry embraces other considerations than the determining the character and extent of errors of vision.

Optometrists as a class invariably attempt to give their patients COMFORTABLE VISION. Generally speaking the greatest value of Optometrists to the public is not in giving their patients the most acute vision Many patients see TOO WELL. To these the Optometrist explains the conditions, and in striving to give the patient comfortable vision it may be necessary to reduce the acuity of vision.

Or where an error of vision has existed for years the optometrist must exercise his judgment in deciding how much of the error should be corrected at a given time.

(To be Continued)

UNKNOWNS IN THE CABINET AROUSE SOME CURIOSITY

Interest Centers at Capital Around New Secretary of Treasury

MELLON IS REGARDED AS MAN OF MYSTERY

Declaration is Made That He is Absolutely Free From Wall-st Influence

WASHINGTON, March 3.—While this is a week of farewells to the outgoing administration, it is also a week of expectancy and curiosity as to the new regime And while most of the figures in the new cabinet are known to the national capital, the unknowns are Andrew W. Mellon, of Pittsburg, secretary of the treasury; Henry C. Wallace, of Des Moines, Ia., secretary of agriculture; Edwin Denby, secretary of the navy, and—assuming that James J. Davis of Pennsylvania, is to be secretary of labor—well, he, too, is unknown here The others—Herbert Hoover, Senator Fall, former Senator Weeks, Will Hays, Harry Daugherty, Charles Evans Hughes—have all been identified more or less with public affairs heretofore.

Second Richest Man

First and foremost of the Newcomers about whom interest centers is the next secretary of the treasury. What manner of man is he? All that has been so far told is that he is the second richest man in the United States, or at any rate, in the front rank of the wealthy. But the truth is Mr. Mellon's genius in business has been all the more remarkable because he has accomplished things without publicity or ostentation—and the prediction is made that he will probably be the most silent man in the administration.

Manner Is Shrinking

Mr Mellon is a slender, diffident man with gray hair, and a manner so shy that it is almost shrinking, indeed it hardly tells you off hand that he controls vast financial and industrial interests. "A W." is what his employees familiarly call him His ability to organize is his paramount quality. He is able always to steer a smooth, middle of the road course between the demands of radicalism and conservatism and it is this faculty of diplomacy and skillful handling of the most intricate affairs of business which makes his friends so absolutely confident that the country has a real surprise in store when the next secretary of the treasury gets into action.

Didn't Make Speeches

To the people of his home city, the name of A. W. Mellon stands for two things outside his business activities —the salvation of Pittsburg during the panic of 1907 and a war record as the local leader in every large drive for funds or men. He is the only member of the various war committees in Pittsburg who didn't make a speech. But when a Liberty loan parade was formed, Mr. Mellon was in line as inconspicuously as one of his clerks And when Pittsburg went over the top on all her loan quotas during the war, it was generally the quiet influence of Andrew Mellon which made that happy result possible.

It was the Mellon interests which saved Pittsburg investors in 1907 Other concerns trembled but the Mellon companies went thru safely because of the carefulness and conservatism of the man at the helm

The new secretary is the type of man who gets down to his office at nine o'clock and works a good eight-hour day His recreations are riding before breakfast and golf. He has a son Paul, 14 years old, and his only other child—Miss Ailsa Mellon—was a debutante last year.

Came From Cabin

Mr Mellon's parents were not wealthy. His father came to America from a cabin in Ireland He was on the Allegheny county bench for many years and later established a banking business in which he took his son in 1874 just after the latter had been educated in the public schools and the University of Pittsburg Gradually A. W Mellon built up those banking interests and steadily amassed a great fortune because of his remarkable knowledge of national and international finance and business.

The list of public and charitable organizations in which A W. Mellon is interested reads like a directory. He is one of those public spirited men who is a member of everything but doesn't show it either publicly or privately. Much thot and time as well as gifts have been given by Mr Mellon to various educational and charitable institutions.

Ability Questioned

Naturally a man who has been so prominent in the life of any city has been fought on one issue or another from time to time. But some of his erstwhile opponents admit that Mr. Mellon will probably be an able secretary of the treasury. Mr Mellon, it is contended, is absolutely free from the influences of the speculative banker and the so-called "Wall street crowd" His ability to handle large business transactions with the ease and dispatch many another man would negotiate a small transaction is termed uncanny by those who know him best. Mr Mellon's large fortune is pointed to rather as a proof of his business ability than mere chance The wealth was not accumulated in stock speculation but in the exercise of foresight and ingenuity in handling investments and in building businesses for which there was a profitable demand. Such is A W. Mellon, approved by the progressives as well as conservatives among Pennsylvania Republicans as just the man to be secretary of the treasury under Republican administration.

The raspberry is a native of temperate Europe and is also found in Asia.

"GETS-IT" TICKLES CORNS TO DEATH

First Stops All Pain—Then Peels the Corn Off

Don't try to fox trot on corn tortured feet. Get rid of your corns. If you have never seen a corn tickled to

Make Your Feet Happy! Remove Those Corns With "Gets-It."

death, just apply a few drops of "Gets It" to yours. Then watch that corn die—peacefully as if it had gone to sleep. Soon it is nothing but a loose piece of dead skin that you can lift right off with your fingers.

Get after them now Your druggist has "Gets It." Costs but a trifle—or nothing at all if it fails. Mfd. by E. Lawrence & Co., Chicago

Sold in Coshocton by Page & Lorenz and The Wimmer-Arnold Drug Co.

Old Sores, Ulcers and Eczema Vanish

Good, Old, Reliable Peterson's Ointment a Favorite Remedy.

"Had 51 ulcers on my legs. Doctors wanted to cut off leg. Peterson's Ointment cured me"—Wm J Nichols 402 Wilder-st, Rochester, N. Y.

Get a large box for 35 cents at any druggist, says Peterson, of Buffalo, and money back if it isn't the best you ever used. Always keep Peterson's Ointment in the house. Fine for burns, scalds, bruises, sunburn, and the surest remedy for itching eczema and piles the world has ever known

"Peterson's Ointment is the best for bleeding and itching piles I have ever found."—Major Charles E. Whitney, Vineyard Haven, Mass.

"Peterson's Ointment has given great satisfaction for Salt Rheum."—Mrs. J. Weiss, Cuylerville, N. Y.

All druggists sell it, recommend it. Mail orders filled by Peterson Ointment Co., Inc, Buffalo, N. Y.

FACTS ABOUT COFFEE

—A pound of inferior coffee makes as many cups as a pound of good coffee.

—"While coffee is recognized as a healthful stimulant, the chief benefit derived from its use is the pleasure obtained by drinking it."

—A pound of either, inferior or good coffee ordinarily produces forty-five cups. The difference in the price of a pound of good coffee and a pound of inferior coffee is a few cents, therefore, the difference per cup is a very small item.

—The general appearance of all grades of coffee is very similar, the real test of quality is in the cup. The best results in securing fine drinking coffee are obtained by properly blending or mixing together different growths of fine coffee. This requires expert knowledge.

—Coffee deteriorates rapidly after roasting and more so after it has been ground.

—Coffee should be protected by a secure package to retain its goodness.

—Coffee sold in a package bearing the trade-mark and signature of a responsible roasting house, is your best guarantee of always getting good coffee. The use of inferior coffee is false economy. Be particular.

USE GOOD COFFEE

Franklin COFFEE

At All Dependent Grocery Stores

News of New Spring Fashions—News of Money-Saving Opportunities

New Wool Tie-Back Sweaters. All Colors, And Sizes— $1.98

GOLDEN'S "The Womens Store"

New Spring Suits

$25, $35, $45, $59.50 UP

—Extreme smartness and serviceability are the keynotes of these fine Suits produced for us by America's foremost designers and makers. Superb tailoring, individuality of styling and fine texture lend marked distinction. Materials are:

—Poiret Twills, Serges and Tricotines in clveer youthful models for misses, distinctive styles for women of average build; specially designed models for women of full figure; tailored, embroidered, braided or stitched.

New Spring Dresses

$19.50, $25, $35, $45 UP

—Rich Taffetas, Canton Crepe, Crepe de Chine, Mignonette, Tricotine—bewitching frocks for every occasion, presenting original versions of the new vogue—exquisitely styled creations in all the favored new style effects.

New Spring Coats

$10, $15, $25, $35, $45, $59.50

—Rich Velours, Bolivia, Romona, Delphyne, etc.—an entrancing display which includes the best style-ideas of all the best designers—the graceful, wrappy types, Dolmans, new Loose Back or Belted Coats.

Where's the Woman Who Can't Use a New Suit When Fine Jersey Suits Are Specially Featured at $15

—These are all Wool Jersey Suits, in Heather Mixtures, well made, well finished. They do not wrinkle—damp weather has no terror for Jersey Suits!

—Jersey Suits do not shine—double the wear at half the cost

—They have no age limitations—just as becoming to mother as to daughter—have you noticed?

—We specialize in Junior Suits, Coats and Dresses. We carry extensive stocks of Coats, Suits and Dresses for large women.

Saturday Is Children's Day At Golden's

READY FOR YOU, THE NEW SPRING WEARABLES FOR GIRLS AND BABIES.

New Spring "Madge Evans" Hats for Girls and Misses ..... $1.98 TO $5.98

New Coats and Wraps, of Velours, Orlando, Polo Cloth, in the new Springtime shades, priced at ..... $5.00 TO $19.75

Large assortments of Girls' Gingham and Silk Dresses, men's styles; new low prices. Sizes 2 to 14.

Opportunities For Friday and Saturday

New Tailored Voile Blouses. Blue, Rose, Tan and White ... $1.98	Brassieres of good quality, and a very special value 59c	Georgette Blouses, values to $7.50. On Sale at $2.98	Voile Waists, trimmed. All sizes. Very special value $1	Muslin Gowns, good quality. All sizes. Very special $1
Women's Full Fashioned Lisle Hose, Black and Cordovan, pr . 69c	Women's Black Burson Hose. Extra Extra value, pair 35c	Women's Crepe Bloomers. White and Flesh, at 79c	Cotton Envelope Chemise. Trimmed. $3 values. Special .. $1.98	Children's Rompers. Sizes 2 to 6. Very special values 98c
Gingham Petticoats. All sizes. Special value. On Sale at 79c	New Corsets, White and Flesh. All sizes. Very special ... $1.39	Well made House Dresses. Light and Dark. All sizes . $1.98	Cover-All Aprons. Light and Darks. Very special ... $1	Gauze Vests All sizes. Very special values. On Sale at 25c
Girls' Gingham Dresses. All sizes. Very special $1	Women's Black Umbrellas. Paragon frame. Black only $1	Kayser's Silk Gloves Gray, Black, and White, pair $1	Percale Dressing Sacques. Light and Darks. Special .. 79c	Children's Black Sateen Bloomers. Very special 59c
Children's 59c Lisle Hose, all colors, pair .. 39c	Silk Hose. All colors. Very special, pair $1	Children's Hose. Small sizes. Black, pair .. 15c	Muslin Sheets, 72x90. Good values $1	Silk Petticoats. All colors. On Sale at $2.98

NEWSPAPER ARCHIVE®

CINDERELLA TONIGHT

SPECIAL DOUBLE ATTRACTION

WILLIAM FOX *presents*

BUCK JONES *in The Big Punch*

A powerful drama of love and western circuit riders.

Also BILLY RHODES in NOBODY'S GIRL

"The Little Theatre With The Big Attractions"

THREE HUNDRED ENJOY BANQUET PREPARED AND SERVED BY THE MEN OF PRESBYTERIAN CHURCH IN HONOR OF WOMEN WEDNESDAY EVE.

One of the most brilliant social affairs ever given in First Presbyterian church was enjoyed Wednesday evening when the Brotherhood entertained the ladies with a banquet of elaborate appointments

The basement of the church was very artistically decorated and transformed into a bower of beauty. Large arches and latticed walls covered with green, purple, yellow and white crepe paper, from which were suspended hanging flower boxes made the banquet room decidedly pretty and effective. Small festoons of purple and white were arranged over the lights

The tables where the three hundred guests were served were also daintily decorated with potted plants, ferns and cut flowers. Thruout the dinner, which was prepared and served by the men, special music was given by an orchestra composed of J. E Foster, Ben M Hardy, Harold Stevenson and James Hagans. Several good vocal selections were also given by a double quartet composed of L M Anderson, Clarence Linsenmayer, Edward Dawson, James Lear, David Dawson, O S Bowen, W. R. Davis and Reid Wilkin

Dr. D C. Westfall gave a short address of welcome and Mrs. C. H. Glover responded for the ladies.

Fashion's latest gowns, ranging from evening clothes to paper dresses were cleverly displayed by the fairer sex Twenty-six men proved themselves most efficient waiters in serving the delicious three course dinner prepared by the men.

At the conclusion of this, Mrs. Harry Kerlin pleased her hearers with a couple of vocal selections and Mrs Katherine Oliver McCoy, of Kenton, gave in a most pleasing and entertaining manner, a very good Irish reading.

SOCIETY

Call Phone 205

All members of the Pocahontas Lodge are requested to be present Friday night. There will be degree work and refreshments.

Mr. and Mrs. Ernest Reed, of Dover are spending the week with Mrs. Reed's parents, Mr. and Mrs J. E. Senter, of Willow Brook.

The Missionary society of the Lewisville M. E. church will meet with Mrs. Daniel Sheneman Thursday afternoon at 2 o'clock

Mr and Mrs Willoughby Rehard entertained at their home in West Lafayette Saturday evening in honor of their fifth wedding anniversary. The following guests enjoyed the affair Mr. and Mrs Harry McGregor Mr and Mrs Clifford Hart, Mr. and Mrs. Walter Blind, Mr. and Mrs. Frank Roney, Mr. and Mrs Walter Cochran, Miss Esther Sicker and Mr Russell Karr.

The Busy Bee Missionary society of the M. E church will meet with Mrs. Floyd Shafer, 1002 Orange-st Friday evening at 7:30 Mrs. W. B Norris will be the leader.

The King's Heralds of the M E church will meet Saturday afternoon at two o'clock at the church.

Mrs. Lester Heck will entertain with a sewing party Friday evening at her home, 2117 Mulberry st

The Mary Reed Missionary society of Grace M. E church will meet Friday evening at the home of Mrs W S Tash, 941 East Main st

Mr Orvel Coe of Baltimore, Md., is visiting at the home of his parents, Mr and Mrs. E V Coe, 877 Chestnut-st.

Women's $9.00 to $12.00 dress shoes in black or brown cut to $5.45 at Cantwell's

On [illegible] at the home of Mrs Joseph Conahan Mulberry st, the Home and Missionary society of Grace M. E church will meet at the Y. W. C. A. rooms Friday afternoon instead.

A paper will be read by Mrs. John Branfield and a reading will be given by Mrs. O. B. Clifton.

The Tri Delta class of the Seventh Street Christian church will meet at the home of Miss Louise Fitch, 963 South Seventh-st at 7:15 Thursday evening. Each girl is requested to bring needle and thimble.

The Woman's Home Missionary society of the Roscoe M. E. church will meet with Mrs. Edward Finnell, Friday afternoon at 2 o'clock.

Women's $9.00 to $12.00 dress shoes in black or brown cut to $5.45 at Cantwell's.

Wilton Deans, of Akron, is spending several days at the home of his parents, Mr. and Mrs. A. W. Deans, 334 Hay-pl.

Denzell Barrett returned to his home in Cadiz Wednesday after spending a week with his brother-in law and sisters, Mr. and Mrs Clyde E Wells and Miss Lucille Barrett, 310 north Fifteenth st

Dress Shoes for Men cut to $3.98 and $5.95 at Cantwell's.

Mrs. J C. Dayton and Miss Helen Dayton entertained with a six o'clock dinner at their home in Newcomerstown Tuesday evening. The table was made attractive by baskets of carnations and snapdragons, and dainty place cards marked the places of the following guests: John Mahon, Willis Barnes, Kenneth Neal and the following young people from Coshocton chaperoned by Miss Stella Brown and Miss Margaret Imhoff. Misses Evelyn Young, Verda Ingham, Letha Shingleton, Della Kempf, Maxine Weaver, Messrs Fred Gamble, Walter Wagner, Clayton Brewer, Edwin Brown, Bernard Smith. Mrs. Dayton was assisted by Mrs. Mary Cornell.

M Smotzer, 655 Locust-st and Fred Wagner, 644 Walnut-st, will go to Newark Thursday evening to witness David Warfield in "The Return of Peter Grimm."

Dress Shoes for Men cut to $3.98 and $5.95 at Cantwell's.

The Junior Woman's club met in regular session, Wednesday afternoon at the library. "Topics of the Coming Year" was the response given to roll call, followed with a well prepared paper, "Alaska, Our Northland of Opportunity" by Mrs. Harry Hunt Mrs. Russell Hanlon had a splendid paper on, "Our Neighbors in Mexico." Conversations, "The Valley of Ten Thousand Smokes," by Mrs. Guy Meek and "The Land of Contented Women," by Mrs. W B. Lynde, were decidedly well given and very interesting.

Miss Nellie Davis will entertain with a six o'clock dinner party, Thursday evening at her home, 404 north Second-st. The guest list includes: Mrs. Margaret Swigert, Mrs. Mabel Norris, Mrs Sue Runner, Miss Emma McNary, Miss Lena Ayres, Miss Eva McNary, Miss Dorothy Davis, Miss Lou Boyd and Miss Isabelle King

Shoes for Misses and Children cut to 98c, $1.49 and $1.98 at Cantwell's

The Epworth League society of Grace M E. church very delightfully entertained with a banquet, Tuesday evening at 6 o'clock in the church

The decorative color scheme green and white was effectively carried out in the table decorations. Glass bowls of sweet peas, and crystal candle sticks, entwined with smilax and holding green and white candles were gracefully used.

Miss Grace I Carr was toastmistress to the "League Auto" and the following people responded chauffeur, Mrs. E S Lenhart; the road, Miss Helen Foot and the passenger, the Rev I M. McCormick, of the First M E church of Newark Ukelele music was furnished by eight members of the league.

Miss Chloe Baird, of Massillon, will arrive Friday to be a guest over the week end of Miss Gayle Glaze, 639 Vine st

Shoes for Misses and Children cut to 98c, $1.49 and $1.98 at Cantwell's

Mrs. Clayton Gadd of Detroit Mich is spending several days with her sister Mrs Eugene Snell Coshocton Route 7

Miss Marne Hay, 617 South Lawrence st, left Thursday morning for Cleveland, where she will make a short stay with friends

Harry Hunt, son of Mr. and Mrs R T Hunt, 540 Chestnut st has been elected to the presidency of his class at Mercersburg Academy Mercersburg Pa Mr Hunt is a member of the class of 1922

For Those Who Suffer

There is hope Spinal analysis [illegible] discovers the cause [illegible] OPRYM [illegible]

Read!

[illegible] suffered [illegible] treated [illegible] I became [illegible] of ever being well. Last November I was advised to go to Dr. Parrish the Chiropractor, after a series of adjustments I am feeling better in every way and fully realize that I owe my present health to Chiropractic. I recommend adjustments to anyone suffering with any disease that heretofore has been termed incurable.

Gratefully,
MISS ETTA PAYNTER,
Denman Ave., City

CONSULTATION FREE

A. B. PARRISH
Chiropractor
Graduate The Palmer School of Chiropractic
"Chiropractic Fountain Head"
Over Home Building & Loan Co.
PHONE 1611

Safe Milk
For Infants & Invalids
NO COOKING

The "Food-Drink" for All Ages. Quick Lunch at Home, Office, and Fountains. *Ask for HORLICK'S.*

Avoid Imitations & Substitutes

You Are Cordially Invited To Inspect Our Line Of Millinery For Spring And Summer.

WE ARE SPECIALIZING

JOHNSON
RONEL-RONEL
AND CUPID HATS,
FRIDAY,
MARCH 4TH.

LANG HAT SHOP

Complete Shoe Service For Men, Women and Children

CARTON'S

"None But Good Shoes"

Exceptional Values Now On Account of Radical Price Revisions.

UNUSUAL SHOE VALUES

The Unusual Values Now Available at This Store Afford An Opportunity to Secure the Best Shoes, Far Below Their Actual Worth.

Men's Shoes at $6.45

That will meet every requirement in fit, style and service.

—These come in many shapes in Brown, Mahogany and Black. All sizes.

—Money saving price revisions now in force on all our Men's Shoes. Every pair guaranteed.

Womens' Shoes at $6.45

These Shoes were purchased to sell from $9.00 to $10.00. Women familiar with the quality and individuality of our models will appreciate the unusual price concessions now offered.

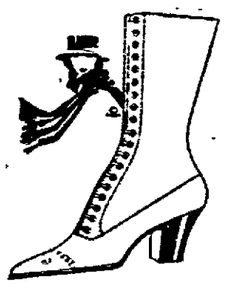

—Low styles to select from at this price in Brown and Black.

All sizes AAA to EE. These Are Big Values.

SPECIAL

Misses' Shoes for dress or school wear. Patent Kid, Dull Calf, Vici and Brown. Size 11 to 2—

$1.90

NEW SPRING FOOTWEAR

With distinction of style and economy of cost.

Among the Spring arrivals are authentic new styles in Military heels, in Brown Calf, Brown Kid, Black Kid, Black Suede and Brown Suede

—priced—

$4.00 to $10.00

SPECIAL

Boys' Shoes, with good looks and extra long service. All sizes—

$2.45

WOMEN'S SHOES
$3.00
This lot consists of about 40 pairs from discontinued high grade lines. Sizes up to 8.

WOMEN'S MILITARY HEEL SHOES
Made in Brown or Black. These are our regular $8 values. All sizes. Priced now . . **$4.90**

MEN'S WORK SHOES
$2.90 To $4.90
This is your opportunity to save money on Work Shoes. Black or Brown. Sizes 6 to 12.

CARTON'S "None But Good Shoes" — $1 WOMEN'S SHOES $1 — About 100 pairs, various styles, all good Shoes. Sizes 1½ to 4. — **CARTON'S** "None But Good Shoes"

SHAW MILLINERY IS SOLD TO CLEVELAND WHOLESALE COMPANY

Mrs. C. M Shaw's millinery store located in the Senter building at Main and Sixth-sts has been purchased by the Cleveland Wholesale Millinery Co. and will be operated under the name of the Coshocton Hat Shop.

The store room is being completely remodeled and redecorated and the store will be remodeled to the public Saturday morning. The new management will have a grand opening with a display of all spring styles of ladies' hats.

Mrs. Shaw, who has been in the millinery business for the past 10 years at various locations on Main-st has not yet made her plans for the future.

MONEY

We loan money any place in the county and collect business from farmers and citizens residing in neighboring towns and villages. Coshocton County Finance Co. 109 south Sixth-st. Phone 709

$2.00 Dress Shirts for 98c at D. O. Thompson's in plain colors and fancy stripe patterns. Band or collar attached; sizes 14 to 17; the best shirt value we have had in years.

City Market

Cream Cheese, lb.	34c
Fresh Pork Liver, lb.	8c
Calf Brains, lb.	20c
Fancy Pink Salmon, 1 lb. can	18c
Tomatoes, No. 2 can	10c
Lily Oleomargarine, lb.	25c

YELLOW FRONT
Cor Sixth and Main-Sts.

STILL THINK THEY'RE GOING TO SEE THINGS

WASHINGTON, March 3—The national capital was the mecca today of thousands of sightseers who are unwilling to believe that the inauguration of President Harding will not be a spectacle.

Hotels and rooming houses were crowded and the streets of the capital and the galleries of congress were thronged with those who have come to see the new president sworn in.

Republican celebrities are every where, and would-be Republican office holders are even more numerous.

Huge throngs began gathering about the union station early today to catch a first glimpse of the president and Mrs Harding when they arrive at 1:35 this afternoon.

Operating At Capacity

FOLLENSBEE, W. Va., March 3.—The Follensbee Brothers Tin Plat plant, employing 1200 men, is now operating at capacity, the company announced. A $3,000,000 plant is being constructed by this concern at Toronto, Ohio.

Milk Prices Slashed

TIFFIN, March 3.—The retail price of milk will be reduced 3 cents to 12 cents a quart tomorrow, it was announced following a meeting of the executive committee of the Seneca County Dairy Company, producers in this section, today. Wholesale prices will be reduced from $4 to $3 a hundred. Milk will be supplied free to the Red Cross undernourished children.

MONEY

We loan money anywhere in county and particularly offer our service to the people residing in the adjoining towns and villages. Everything strictly confidential. Coshocton County Finance Co., 109 south Sixth-st. Phone 709.

ANDERSON'S

439 Main Street, Selby Bldg. Coshocton, Ohio.

SPRING FOOTWEAR

in varied styles. Pumps, Oxfords, Strap Pumps and Boots, are now ready, and we list only a few styles. See them!

SUEDE STRAP PUMPS
Black or Cordovan, High Military Heel. The pair **$7.00**

BLACK KID PUMPS
Colonial style, a beautiful last. 1920 Price $12.00. Pair . . . **$6.50**

PATENT PUMPS
Good quality. 1920 Price $9.00. The pair **$5.98**

OXFORDS $3.98 to $8.00

The Anderson-Hack Co.

439 Main Street, Selby Bldg. Coshocton, Ohio.

NEWSPAPER ARCHIVE®

THE COSHOCTON TRIBUNE and TIMES-AGE

Entered as second class mail matter at the postoffice at Coshocton, Ohio, under the Act of March 3, 1879.
Published each evening and Sunday morning by The Tribune Company.

RATES OF SUBSCRIPTION

One Week (carrier)	$ .15	Nine Weeks	$1.00
One Week	.15	Six Months	2.50
Four Weeks	.50	One Year	4.50

PEOPLE'S FORUM

WINS PRIZE BOTH TIMES

Editor the Tribune:

You will all remember that the Association last year purchased a loving cup to be presented as a prize to the farmer raising the best wheat for milling and baking purposes, and the award last year was made to R. B. Caldwell of Cumberland, Ohio. He received the award again this year, as you will note from the following letter:

"Enclosed find a copy of the report on the baking and milling tests of our prize winning samples at the last state corn show. You will recall that in the show of 1920 the cup given by the O. M. S. A. was won by R. B. Caldwell of Cumberland, Noble County We had the same thing open again this year, at our 1921 show, and the cup was again awarded to R. B. Caldwell. The judge who placed the samples predicted that sample No. 9 would win the cup, and in fact No. 9 did make the highest yield of flour, but when it came to baking test it was of the poorest quality. I regret that Mr. Caldwell's wheat which was of his own origination has not been tested out in comparison with other varieties at our country experiment farms. Apparently it is a splendid wheat, both from the standpoint of baking and milling, and so far as we know, from the standpoint of yield.

"This baking and milling test is rather a unique feature since this is the only state that has ever attempted to put on such a feature in connection with the annual corn show and it attracted a great deal of attention this year. We want to give this thing considerable publicity so that we may attract a large number of entries for our show next year.

Very truly yours,
(signed) Wallace E. Hanger
"Professor of Farm Crops".

THE JOLLIER

Father Time, like a woman, will keep no woman's secret.

It's unlucky to bet $13 on another man's game on Friday.

A selfish man is one who quarrels over what his ancestors leave, yet has no thot for posterity.

Deflation means hitting rocks on a flat tire.

Having one's own way is hardly worth the effort to get it.

What would Bergdoll do if Germany would start another war?

Who remembers when girls were taken at their FACE value?

The trouble with some marriages is that when sentiment quits the job there is no common sense to take its place.

There is something wrong with a financial system that makes it necessary to issue bonds to meet current expenses.

A man without a collar button is almost as helpless as a woman without a hairpin.

Another way to reduce congress is to require all candidates to pass a civil service examination.

Another Red menace is the fifteen year old girl with the rouge habit.

Louisville has been styled "the gateway of hell" and a Massachusetts scientist says the Garden of Eden was near Cincinnati. That makes that section about 50-50.

for Rheumatism

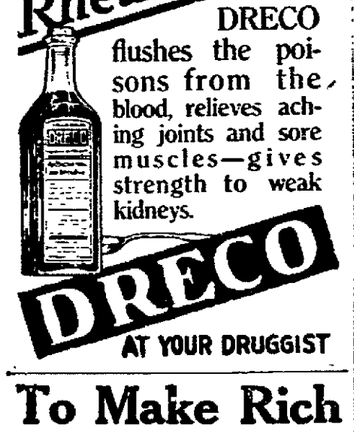

DRECO flushes the poisons from the blood, relieves aching joints and sore muscles—gives strength to weak kidneys.

DRECO

AT YOUR DRUGGIST

To Make Rich Red Blood

Revitalize your worn-out exhausted nerves and increase your strength and endurance take Organic Iron; not metallic iron which people usually take, but pure organic iron—Nuxated Iron—which is like the iron in your blood and like the iron in spinach, lentils and apples. One dose of Nuxated Iron is estimated to be approximately equivalent (in organic iron content) to eating one-half quart of spinach, one quart of green vegetables or half a dozen apples. It is like taking extract of beef instead of eating pounds of meat. Nuxated Iron is partially predigested and ready for almost immediate absorbtion and assimilation by the blood, while metallic iron is iron just as it comes from the action of strong acids on small pieces of iron filings.

Over 4,000,000 people annually are using Nuxated Iron. It will not injure the teeth nor disturb the stomach. A few doses will often commence to enrich your blood. Your money will be refunded by the manufacturers if you do not obtain satisfactory results.

Beware of substitutes. Always insist on having genuine organic iron—Nuxated Iron. Look for the letters N. I. on every tablet. Sold by all druggists.

NUXATED IRON
For Red Blood, Strength and Endurance

Cuticura

Cares For Your Skin And Hair

Daily use of the Soap keeps the skin fresh and clear, while touches of the Ointment now and then as needed soothe and heal the first pimples, redness, roughness or scalp irritation. Cuticura Talcum is also excellent for the skin, it is delicately medicated and exquisitely perfumed.

Sample Each Free by Mail. Address: "Cuticura Laboratories, Dept. 16G, Malden 48, Mass." Sold everywhere. Soap 25c. Ointment 25 and 50c. Talcum 25c. Cuticura Soap shaves without mug.

Shoes for work. D. O. Thompson is offering the best Work Shoes in the city at $3.90, "Old Hickory." They are made to wear. They are good values for $5. Just the shoe for hard outdoor work.

If looking for values in good Work Pants stop in at D. O. Thompson's. Khaki Drill, heavy weight at $1.48 and $1.90. Heavy cotton worsted pants $1.79, $1.98. All cut full and well made. Will not rip.

PASTIME TONIGHT

NAZIMOVA in "BILLIONS"

NOTE: This Is The Last Picture Nazimova Will Make This Year!

Extra! BIG CENTURY COMEDY Extra!

STATE TAX COM. BACKS UP ON ITS APPRAISAL ORDER

COLUMBUS, Ohio, March 3.—In taking final action rescinding its tentative order for reappraisal tax commissioners stood 2 to 1. Commissioners Ryan and Forney Republicans, voted for revocation Commissioner Cassidy, Democrat, opposed revocation.

Is Improving

Mrs. Ernest Scherrer, 232 Locust-st, is improving at her home following an illness of several days' duration. She was able to sit up Thursday.

Healing the Sick

From the rich soils of Europe, Asia and Africa are gathered the rare herbs that make

Bulgarian Blood Tea

Assists Nature to
GENTLY MOVE THE BOWELS
PURIFY THE BLOOD
SWEETEN THE STOMACH
START LIVER ACTION
FLUSH THE KIDNEYS

Take it Steaming Hot to kill colds, ward off "Flu" or Pneumonia. Sold by Druggists.

HAVE COLOR IN CHEEKS

Be Better Looking—Take Olive Tablets

If your skin is yellow—complexion pallid—tongue coated—appetite poor—you have a bad taste in your mouth—a lazy, no-good feeling—you should take Olive Tablets.

Dr. Edwards' Olive Tablets—a substitute for calomel—were prepared by Dr. Edwards after 17 years of study. Dr. Edwards' Olive Tablets are a purely vegetable compound mixed with olive oil. You will know them by their olive color.

To have a clear, pink skin, bright eyes, no pimples, a feeling of buoyancy like childhood days you must get at the cause.

Dr. Edwards' Olive Tablets act on the liver and bowels like calomel—yet have no dangerous after effects.

They start the bile and overcome constipation. Take one or two nightly and note the pleasing results. Millions of boxes are sold annually at 15c and 30c.

MELLON SEVERS HIS FINANCIAL TIES TO TAKE CABINET POST

PITTSBURGH, Pa., March 3.—Andrew W. Mellon, Pittsburgh's foremost banker, is today just a plain citizen. He has resigned from every banking and industrial corporation with which he was connected in Pittsburgh, New York and elsewhere. He drew a long breath, free from great business cares for the first time in over 45 years.

The next secretary of the treasury when asked to enumerate the leading problems confronting the new administration replied:

"There are a great many that are important. I would consider among the leading problems reduction in outlays and realization of economies in conduct of the government; readjustment of the system of federal taxation; funding of our war indebtedness; establishment of our policy on the world peace problem; and enactment of an equitable tariff measure."

MEDIATION OFFER FAILS TO PLACATE WARRING PEOPLES

BALBOA, Panama Canal Zone, Mar. 3.—One hundred Costa Rican soldiers and a big gasoline launch were captured by Panaman volunteers at Coto, in the Chiriqui province on Tuesday morning, said a dispatch from the governor of Chiriqui today. News of this skirmish came just as the belief has become general that no further hostilities would occur, on account of the offer of mediation of America.

The skirmish lasted 30 minutes and the Panamans were completely successful.

HOUSE REFUSES TO ACCEPT PLANS FOR AN ARMY OF 175,000

WASHINGTON, March 3.—Standing out for an army of 150,000 men the house today refused to agree with the senate on an army of 175,000 enlisted men.

By a vote of 240 to 81, the house insisted on limitation of the army enlisted personnel to 150,000 and instructed its conferees to hold out against the senate's demand for a larger army.

The senate increased the house provision for the army by changing the appropriation bill. It provided $18,000,000, for pay for an army of 175,000 men.

KEITHS TO BUILD BIG THEATRE AT DAYTON THIS YEAR

DAYTON, March 3.—The B. F. Keith interests today announced the purchase of downtown property on which a $1,800,000 five story theatre and office building will be erected and occupied by January, 1922.

Recently the Shuberts obtained the lease on the present house occupied by Keiths and will run winter vaudeville and summer stock.

GOVERNOR APPOINTS NEW POLICE JUDGE TO SUCCEED PARKER

COLUMBUS, March 3.—Announcement was made today at the governor's office that Gov. Davis has appointed H. K. Brainerd to succeed Don Parker as Ashtabula's police judge. Judge Parker resigned to become Ohio's first state prohibition commissioner.

SHIPPING BOARD LOSES MILLIONS OPERATING SHIPS

WASHINGTON, March 3.—Operation of government ships by the shipping board during the first six months of this year will show a net loss of $38,120,164, the board today informed the senate in response to a senate resolution.

The percentage of oil in black mustard seed is 15.

MURINE for YOUR EYES. Night and Morning Have Strong, Healthy Eyes. If they Tire, Itch, Smart or Burn, if Sore, Irritated, Inflamed or Granulated, use Murine often. Soothes, Refreshes. Safe for Infant or Adult. At all Druggists. Write for Free Eye Book. Murine Eye Remedy Co., Chicago

SPLINTERS OF SPORT

SPORT NOTES

NEW YORK, March 3.—Joe Stecher and Sanislaus Zbyszko will meet here March 14 in a finish wrestling match it was announced today.

NEWARK, March 3.—Paul Bowser, successfully defended his title of middleweight wrestling champion at Newark, Ohio last night defeating Chief Montour, Indian heavyweight winning the first and third falls with the toe hold.

NEW YORK, March 3.—Denmark will make an attempt to lift the Davis cup A challenge from the Dansk Lawn Tennis Forbund, the eighth to be received was announced by the American Lawn Tennis Association today.

BOWLING

The Elks' Club bowling team defeated the Glass House five at tenpins on the Pastime alleys Monday evening by a bare margin of eight pins

Tuesday evening the Pope-Gossers will play the Pastime team on the same alleys.

The Elks-Glass House score:

ELKS				
Gross	178	171	185	534
Leavengood	129	121	153	403
Davis	163	173	172	508
Mullett	155	180	146	481
Pfous	136	166	150	452
Totals	761	811	806	2378
GLASS HOUSE				
Aiken	116	136	163	445
Bolen	132	176	179	487
R. Johnson	159	108	129	396
Fulkerson	144	144	182	470
C. Johnson	215	186	173	574
Totals	796	750	826	2372

Dover Paper Upholds Girls' Teams' Action In Ending Roughhouse

In regard to the Dover-Coshocton hi school girls' game played at the Central gym last Saturday night, the Dover newspaper defends the Dover girls in their decision to forfeit the game, declaring that "football regulations were never intended for the fair sex."

The first half of the melee proved spirited, in fact too spirited for Dover and during the intermission an ultimatum was served upon Coshocton to the effect that the visiting team had "enuf" and was willing to throw up the sponge. The score was 28 to 8.

Tallest Dogs in World

LONDON, March 3.—Said to be the tallest dogs in the world, Irish wolfhounds are coming into favor and are being exported for wolf hunting in Canada and for bear hunting in the southeast parts of the United States.

BABY BORN ON PEACE DAY

After Mother Had Been Restored to Health by Lydia E. Pinkham's Vegetable Compound

Salisbury, Mass.—"For seven years I had a female trouble and such bearing-down pains I could hardly do my housework. The doctor said, 'If you can have another baby it might be the best thing for you but I am afraid you cannot.' I began taking Lydia E. Pinkham's Vegetable Compound and my baby was born on 'Peace Day'. If women would only take your Vegetable Compound they would have better health. I always recommend your Vegetable Compound to the neighbors."—Mrs. TRACY PATTEN, 2 Lincoln Ave., Salisbury, Massachusetts.

The experience of maternity should not be approached without careful physical preparation, as it is impossible for a weak sickly wife to bring healthy children into the world.

Therefore if a woman is suffering from a displacement, backache, inflammation, ulceration, bearing-down pains, headaches, nervousness or "the blues" she should profit by Mrs. Patten's experience, take Lydia E. Pinkham's Vegetable Compound and be restored to health.

If you are looking for the best Dress Shoe value in Coshocton, see D. O. Thompson, $4.90, $5.50, $5.90 for Dress Shoes that formerly sold at $2 to $4 more. They come in black or dark tan.

If You Need Money See Us

We make loans on furniture, pianos, fixtures, etc., without removal
Get Our Terms On
$50, $100, $200, $300
At Legal Rates.

We will loan you any amount up to $200 and give you 20 months to pay back if you desire.
However, if you prefer, you can repay in full at any time, and you will be charged interest only for actual number of days loan is carried. All business confidential.
Come in and get Free Booklet, "The Twenty Payment Plan," which describes everything.
Call, write or phone

Ohio Loan Company
Established 1910
502 Main St. Phone 858
Under State Supervision

Itching PILES

PAZO OINTMENT instantly Relieves ITCHING PILES and you can get restful sleep after the first application.

All druggists are authorized to refund the money if PAZO OINTMENT fails to Cure any case of ITCHING, BLIND, BLEEDING or PROTRUDING PILES. Cures ordinary cases in 6 days, the worst cases in 14 days.

It is guaranteed by Paris Medicine Co., St. Louis, Mo., Manufacturers of the world-famous Grove's Laxative Bromo Quinine tablets.

E. W. Grove

This signature is on every box of PAZO OINTMENT. 60c.

Roscoe Prayer Meeting

The Roscoe M. E. church will hold prayer meeting at the home of Alonzo Clark, Friday evening March 4 at 7:30. The public is cordially invited.

Has Typhoid Fever

Mrs. E. West is critically ill at her home in Conesville suffering from typhoid fever.

Smallpox Case

Lewis Jr. son of Mr. and Mrs. Lewis Miller of Conesville is suffering from smallpox.

GRANDMOTHER KNEW

There Was Nothing So Good for Congestion and Colds as Mustard

But the old-fashioned mustard-plaster burned and blistered while it acted. Get the relief and help that mustard plasters gave, without the plaster and without the blister.

Musterole does it. It is a clean, white ointment, made with oil of mustard. It is scientifically prepared, so that it works wonders, and yet does not blister the tenderest skin.

Gently massage Musterole in with the finger-tips. See how quickly it brings relief—how speedily the pain disappears.

Use Musterole for sore throat, bronchitis, tonsilitis, croup, stiff neck, asthma, neuralgia, headache, congestion, pleurisy, rheumatism, lumbago, pains and aches of the back or joints, sprains, sore muscles, bruises, chilblains, frosted feet, colds of the chest (it often prevents pneumonia).

MUSTEROLE
WARM NOT BLISTER

150 lb.
POTATOES $2.50
BUTLER'S GROCERY
Cooperdale, Ohio.

BABY CHICKS

Order chicks early and don't be disappointed. All popular breeds, safe arrival guaranteed, price list on request.
Thanking in advance, we are,
NEWARK HATCHERY CO.
Newark, Ohio.——Box 251E.

BROOME & HERBIG CO
SERVICE
PRINTERS
Coshocton

MYSTIC TODAY

HAMILTON'S MUSICAL COMEDY CO.
10—PEOPLE—10

Special Feature — "The Blindness of Youth"
A Masterpiece Production.

Coming Monday——Clara Kimbal Young in "THE FORBIDDEN WOMAN"

Scenic Effects Cost a Fortune. Latest Production—Finest Ever.

Clara Kimbal Young's gowns for this one production cost $24,000 dollars. The first carload of Circassion Walnut brought from Russia since the war was used in producing this play.

These are only a few of the many things making this picture one of the best ever.

Kill That Cold With

HILL'S CASCARA QUININE BROMIDE

FOR Colds, Coughs AND La Grippe

Neglected Colds are Dangerous

Take no chances. Keep this standard remedy handy for the first sneeze.

Breaks up a cold in 24 hours—Relieves Grippe in 3 days—Excellent for Headache

Quinine in this form does not affect the head—Cascara is best Tonic Laxative—No Opiate in Hill's.

ALL DRUGGISTS SELL IT

DOWN, DOWN, DOWN GO THE PRICES ON FISH AND OYSTERS

Specials for Friday and Saturday—Fresh Oysters, just arrived, Standard, 45c quart; New York Counts Oysters, extra large, for frying, 65c quart. FRESH FISH—Speckled Trout, dressed, extra good fish for baking and frying, almost boneless, 15c lb., two lbs. for 25c; Small Shad, 10c lb.; all kinds of large fresh fish for baking; fresh Catfish. 124 North Fifth Street—Square From Main—Open 5 a. m. to 8 p. m.

J. P. ZERBE

J. W. CASSINGHAM, President
GEO. W. CASSINGHAM, Vice President
C. H. MAGRUDER, Cashier

JUST A WORD

to people who have idle money not earning interest.

—This bank issues Certificates of Deposit bearing 4% Interest from date of depositing funds—thus offering not only an equitable interest rate, but assuring Safety for your funds.

—Why not have your reserve fund account with this bank?

OUR RESOURCES — — — $2,100,000.00

The Commercial National Bank

C. R. SPECKMAN, Ass't Cashier
RUDOLPH EHRICH, Ass't Cashier
WALTER J. BIEBER, Teller

ANDERSON'S

439 Main Street, Selby Bldg. Coshocton, Ohio.

Sale of Aprons and Dresses for Friday and Saturday Only

We will offer you your choice of our entire stock of Percale, Regular Bungalow Aprons, including values to $1.95. Light, Gray, Dark, in several styles. Each $1.19

Apron Dresses $1.48
Special Friday & Saturday Only

Your choice of any House Dress in our stock. Barmon Dresses included. Now—

$2.75 to $3.00 Values $1.98
$3.00 to $4.00 Values $2.98
$4.50 to $6.00 Values $3.98

The Anderson-Hack Co.

439 Main Street, Selby Bldg. Coshocton, Ohio.

NEWSPAPERARCHIVE® NEWSPAPERARCHIVE®

FRIDAY AND SATURDAY FINAL

Seven Day Star Sale

Watch the Stars!
They Are All Over the Store.
Every Star Means a Big Saving.
Every Star Is a Special.
Every Star Special Is Selected for Its Superlative Value.
These Star Specials Appear But Once—Buy Now!
Every Day for Seven Days.
Watch for These Big Bargains in All Star Specials.

Dress Up Week

Watch the Stars!
They Are All Over the Store.
Every Star Means a Big Saving.
Every Star Is a Special.
Every Star Special Is Selected for Its Superlative Value.
These Star Specials Appear But Once—Buy Now!
Every Day for Seven Days.
Watch for These Big Bargains in All Star Specials.

All through the store the spirit of Easter has called forth new styles, new modes, and new novelties, to give you just the very brightest and most cheerful Easter that could possibly be. And to help still more, a new wave of remarkable value for the price has rendered the Easter offerings this year doubly welcome.

The man who knows good clothing will appreciate this opportunity to obtain our very best quality wear at prices from 25% to 50% less than they were originally marked.

Men's Conservative Suits for Spring **$14.95**
Young Men's Fancy Novelty Suits for Spring .. **$14.95**

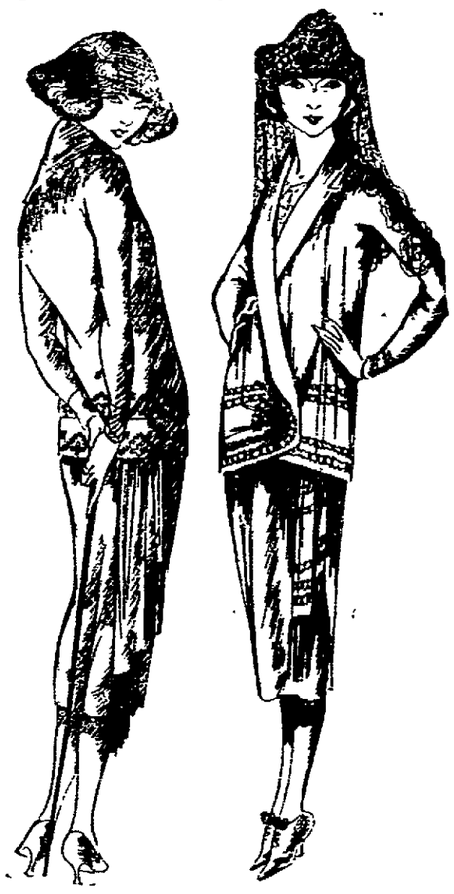

Ladies' Spring Suits, Coats and Wraps **$9.95. $12.95. $19.95**

The earliest indications of the extremely early spring are now here in many particularly notable models in every section of our ready wear. Come in and see them as much for their entire originality as for their exceptional desirability for immediate wear at stylish functions.

SMART NEW BLOUSES

These are new Blouses in clever originations both of materials and styling offered at rices that also set a new record for early modes.

Ladies' Georgette, Crepe de Chene and Tricolette Waists. All sizes—
$1.69 AND $2.98

LADIES' SPRING MILLINERY
$2.98

SPECIAL DISPLAY OF CAMISOLES

We are making many special offerings in this early Spring display of Camisoles particularly selected for their desirability in wearing with the new corsets. Note the remarkable new values in the prices.

LADIES' SILK AND CREPE CAMISOLES
69c

The new Spring Underskirts are of soft, lustrous fabrics, with quaintly, dainty gatherings and handwork, in glowing colors that vie with the petals of the flowers. And note the new prices.

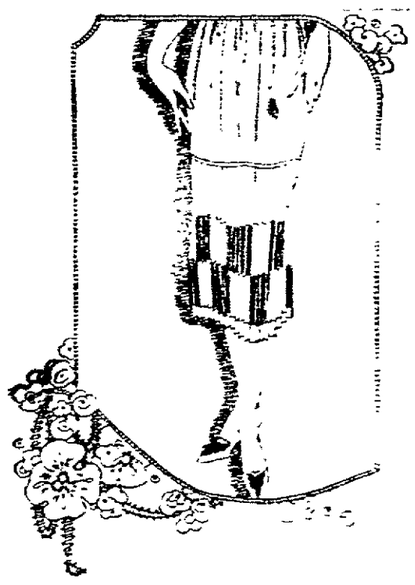

Ladies' Silk and Crepe de Chene Petticoats, priced—

$3.98

The collapse in the cotton market has brought down the price of cotton goods so tremendously low that we have been able to purchase for this sale the very best of makes in the most desirable styles at figures which enable us to offer you these beautiful garments for less than you have ever paid before for equal qualities. You are sure of a good choice as the qualities are ample and all sizes are complete.

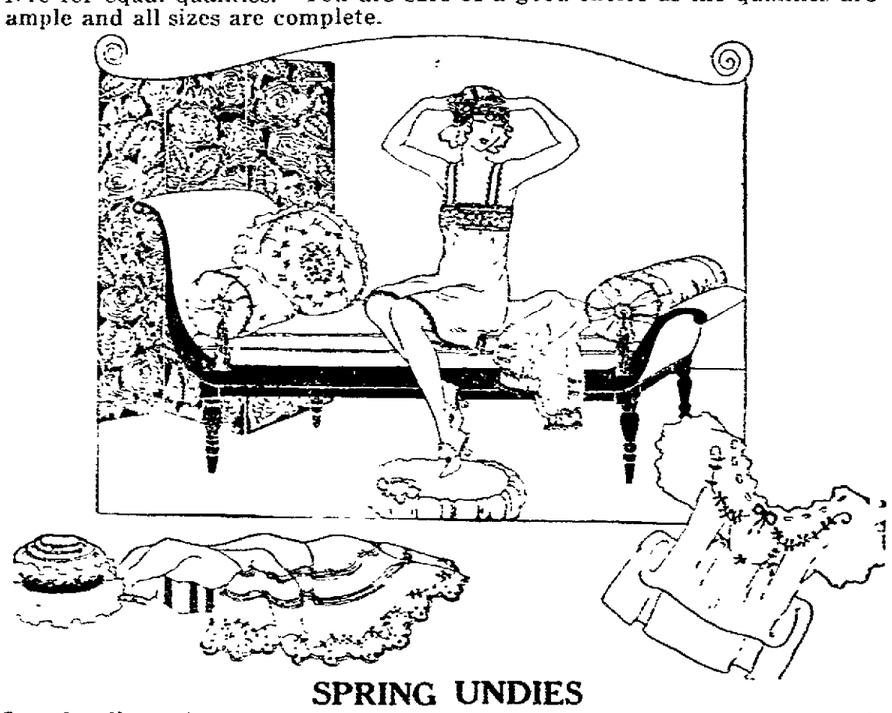

SPRING UNDIES

In soft, clingy silks, rich in texture, radiant in color tones, and ultra smart in design.

Ladies' Muslin and Nainsook Gowns **59c**
Ladies' Muslin and Nainsook Chemise **59c**
Ladies' Muslin and Nainsook Skirts **59c**
Misses' Muslin and Nainsook Drawers and Bloomers .. **39c**

Ladies' Spring Taffeta, Satin, Silk and Crepe de Chene Dresses—

$8.95 $12.95 $17.95

GETTING READY FOR EASTER

It is easy and enjoyable to plan and select your Easter needs this Spring. For such pretty things as we now show have not been obtainable since pre-war days. And the values in comparison with the prices make the housewife's heart rejoice. No longer need one think first of one's purse and then of one's needs, for prices have reached a new era of reasonableness which will make this Easter a most pleasant shopping period.

Park Hotel Building

Minces Under Selling Store

WE SELL IT FOR LESS

Coshocton, Ohio

NEWSPAPER ARCHIVE®
NEWSPAPER ARCHIVE®

THE COSHOCTON TRIBUNE AND TIMES-AGE

CLASSIFIED ADVERTISING

Rates Effective Feb, 1st, 1920

CASH WITH ORDER

Minimum charge 25 cents for 25 words or less, two insertions. Additional words one cent each. The same advertisement in display type double the above.

LOST AND FOUND

LOST—Strayed or stolen, black and white dog; was last seen near J. R. Stofer's residence on Route 6. Please notify Ralph Finnell, Coshocton Route 6; reward.

NOTICE—Pair of eye glasses left at Barrick's barber shop a week ago; owner please call and claim them.

FEMALE HELP WANTED

WANTED—First class millinery saleslady, for immediate and permanent employment. Inquire at once Coshocton Hat Shop, formerly C. M. Shaw's.

WANTED—Diningroom girl at City hospital. Phone 19.

WANTED—Laundress; one living in West Lafayette or Coshocton, to do washing and ironing for family of 4; will deliver and call for clothes. Address D. E. F., Tribune office.

WANTED—Diningroom help. Liberty restaurant, Third and Main-sts.

WANTED—Good girl for housework. Call phone 394.

MALE HELP WANTED

WANTED—A designer for lettering and sketches; one who can cut stencil. Bradford & Co. Inc., 110-120 Court-st, St. Joseph, Michigan.

WANTED—For painting and decorating call phone 138.

MEN AND WOMEN

Wanted, experienced agents to canvas from door to door and take orders; straight salary of from $15 to $33 per week; pay once a week. Apply at once ready to go to work; call for Mr. "Bob," 148 south Second-st, city, cor. Walnut and Second-sts; call after 6:00 o'clock in the evening, or between 12 and 1:00 o'clock, noon.

AGENT WANTED—Factory representative wishes to place agency in Coshocton and surrounding territory for well known auto necessity. Big opportunity for the right man. Apply Mr. Sweeney, Park Hotel.

WANTED—TO BUY OR RENT

WANTED—Farm; will consider farm from 20 to 100 acres; would like enough coal for home use; give full information and lowest cash price in first letter. P. P. Breman, Coshocton, Ohio.

SMALL FARM—Send at once particulars of farm from 3 to 30 acres. Want a comfortable home for trucking or poultry. L. A. Brisack, Coshocton, Ohio.

WANTED—Cattle, hogs, sheep and veal calves for Saturday, March 5th. Phone 99-B, C. B. Gaines.

WANTED, TO RENT—House, by Apr. 1. Call phone 353. Edgar E. Besst.

WANTED—To rent modern house of four or five rooms at once. Three in family; phone No. 111.

WANTED, TO RENT—Three rooms furnished for light housekeeping; three in family; good references. Address M. L., care Tribune.

FOR RENT—Two sleeping rooms. Inquire 148 south Second st. Phone 161.

WANTED
500 CUSTOMERS
11th Street Cash Meat Market
Pay Cash—Pay Less
We Deliver. Phone 1524

DANCE
FRIDAY NIGHT, MARCH 4
Town Hall. Good Music.
CONESVILLE, OHIO.

FIRST CLASS USED CARS—REASONABLE PRICES
COSHOCTON BUICK CO.

ABEL COAL CO.
Retailer and Shipper of High Grade Coshocton Coal

List Your Property
Notify us at once if you will sell. Remember it will cost you nothing unless your property is sold
MIZER
Blake V. Mizer & Co.
Phone 1186 Selby Bldg.
Real Estate and Loan Brokers

SPECIAL NOTICES

Marietta Paint & Color Co.'s products are guaranteed to cover and wear; we figure your job with or without the work. Call or write L. F. Alexander, Plainfield, O.

RUGS! RUGS! RUGS!
WANTED—The public to know that I weave rag rugs and carpet; will guarantee all of our work; prices reasonable; call and deliver orders. Phone 687 or call 666 Pine-st. Herman Hultz.

MEN—Learn barber trade; wonderful demand and wages; positions waiting; write today. Moler Barber College, 341 west Fifth-st, Cincinnati, O.

WANTED—Everyone to know we roast coffee daily. Try a pound and see the difference. We also roast Jumbo peanuts every day. Coshocton Grocery.

LIVE STOCK AND PRODUCE

FOR SALE—White collie, male. 1056 Orange-st, phone 198.

NOTICE
Mrs. Wm. Class, 842 North Cherry St., Canton, Ohio, states that her 14-year-old son is cured of bed wetting. Hardesty's Nine Barks again. Sold by Siegrist & Williams.

FOR SALE—Mow hay at $20 delivered; $18 in mow. M. A. McConnell.

MISCELLANEOUS FOR SALE

FOR SALE—Full blooded White Wyandotte eggs; 15 for $1. Inquire C. M. Hooker, Coshocton Route 7. Phone 341 Warsaw exchange.

FOR SALE—One folding bed, one 6x12 chicken house in sections, one 50-egg incubator, one brown willow go-cart; all in good condition. Inquire of Russell Sees, 989 Kenilworth-av.

FOR SALE—Hatching eggs from heavy laying strain of Single Comb White Leghorns and Rhode Island Reds; $1.50 per 15, from special mating pen, and $1.00 for range stock. Frank Ingham, Coshocton Route 4.

FOR SALE—Canned blackberries and other fruit; also a grate screen and folding porch gate. Inquire 128 Hickory-st.

FOR SALE—Brown marble mantel 1½ yards square. Inquire 243 south 4th-st or phone 1201.

FOR SALE—Buff Rock eggs. I have two special pens mated for setting eggs, also a few cockerels. Prices reasonable. W. H. Bachman, R. D. No. 1; phone 211S-5.

FOR SALE—Ten White Leghorn pullets, price $10. Inquire A. Madison, West Lafayette, O.

FOR SALE—Baby chicks; best hatched; lively as crickets; the kind that grow; compare our prices with others; five leading varieties. Davis' Hatchery, Dresden, Ohio.

FOR SALE—One coal wagon and one horse. Inquire at Bucklew barn, rear of Fifth-st, telephone 30.

SHOES—Solid leather work shoes, heavy weight bluchers in black or brown, $4.50; lighter weight in dress style, black or brown $3.75, all sizes always on hand. Cantwell Shoe Co.

FOR SALE—Sulky plow, two-way, Oliver make; practically new; has only plowed eight acres. Inquire of C. H. Pope, Newcomerstown 2.

COAL—Mine run 22c; three quarter 24c; straight lump 26c; delivered any place in city. Phone 881, Charles S. Bolden, Maple mine.

AUTOMOBILES AND ACCESSORIES

FOR SALE—Buick 4-cylinder, model D-35, 1917; in A-1 mechanical condition; tires in good shape; priced to sell; for demonstration call 474. Smith Auto & Supply Co.

FOR YOUR TAXI SERVICE call Chaney Sales Co. day or night. Phone 747.

FOR SALE—We have received another supply of those $6.90 and $7.90 tires; a limit of two tires per customer until you have given them a trial. Master Production Corporation, located with Singer Sewing Machine Co., 117 south Sixth-st. R. W. Case, Manager.

FOR SALE—Ford truck; in first class condition; 1919 model; also roadster for sale. $250. just been overhauled. 423 south Tenth-st, or inquire at Tribune office.

SITUATIONS WANTED

PAINTING, Paper Hanging Prompt Service. E. L. Weeks. Phone 498.

HONEST work at honest prices. Our work is our best advertisement. Ask the one who knows. H. M. Prince, electrical supplies, 115 S. 6th-st; phone 1642.

WANTED—Pianos to tune; first class work guaranteed prices reasonable. Phone No. 554 or call J. W. Newton, 1017 E. Main-st, Coshocton, O.

HOUSEKEEPERS—Any one wishing competent help for house cleaning by the day please call phone 896, room six at any time of day or evening.

Nine Hundred At Work

CLEVELAND, March 3.—Nine hundred men resumed work in the Collinwood shops of the New York Central today. They have been idle since February 15.

FOR SALE OR RENT

FOR SALE—Five room house, on South Lawn-av, with bath, electric lights, laundry tubs, soft water at sink and laundry tubs; $2800. Mrs. Paul Davis, phone 1651.

FARM FOR SALE
Located 1 3-4 miles north of Walhonding, consisting of 61 acres in good condition, two dwellings, all other necessary outbuildings, good spring and fruit of all kinds; priced to sell. Call on or write J. D. Cummings, Walhonding, O.

A GOOD BUY
FOR SALE—Six room house on north Ninth-st; lot 80x260 ft.; bath, gas and finished floors. Inquire John Hall, 924 Orchard-st, phone 954-A.

FOR SALE—Modern six-room house; bath, electric light and hot water heat; good basement; fine location. S. M. Snyder, real estate.

FOR SALE—Two houses and lots in Warsaw; good locations; na papering is needed; sell cheap, if soon; both bargains. Phone Jonas Kuhn or inquire of Anna Haas, Warsaw, O.

FOR SALE—Seven room house at West Lafayette, O., four doors east of school building on Main-st. Address Box 273, West Lafayette, O.

FARM WANTED—Twenty to eighty acres, with ordinary buildings, located in eastern half of Coshocton-co; give exact location and cash price in your reply. Address S. R., care The Tribune.

FOR SALE—Seven room house, both kinds of water in house, for coal or gas; outbuildings; large lot, grape arbor; can be used as double; $2250. Inquire 229 north Second-st.

THIS BEAUTIFUL FARM HOMESTEAD
in the West Lafayette vicinity. It will fill the bill for the fellow who wishes to hoe corn in the sunlight and sit with his feet "cocked up" on the front porch in the evening time under the arc light. And by the way do you know there's a big demand by the farm hunter today for just such farms. Why, the buyer who can't buy a town lot even wants this kind. This notice, however, is for the fellow who can afford to own a pretty home and farm. It won't require a lot of "wealth" either. It will make anyone "wealthy" tho if you buy it. If you've been waiting till a farm was offered for sale that "just suited you," now's your opportunity. Come in or we'll come out and tell you all about it. You'll not be disappointed.
McCONNELL & KARR, Agents.

WILL LLOYD-GEORGE

(Continued from Page One)

the French march into Germany, our destruction means the destruction of the rest of Europe along with us.

"Representatives of Holland, Denmark, Switzerland and Sweden have shown me data proving that the economic situation in these countries is serious. French invasion of Germany will mean the ruination of these nations which are dependent upon Germany for their trade."

"Instead of Germany misapprehending her position we are convinced that the British and French have complete misapprehension of their own situation," said the Berliner Tageblatt.

The allies will learn what it means to leave themselves in illusions. The beautiful Versailles days are gone forever.

"Cheekey interference this time will not succeed in shaking Germany's will. We have been threatened with thumb screw methods so long they have lost their effect."

Polish officials are hopeful of receiving a mandate from the allied supreme council at London empowering Poland to send an army into Upper Silesia at the same time the French occupy the Ruhr basin.

Much confusion and conflict of opinion was aroused by dispatches from London bearing upon Wednesday's developments.

There were many rumors afloat. One of them was that the frontiers of Germany were to be sealed if the French army advanced. Neutrals and Americans in Berlin sought the advice of American correspondents as to whether it would not be advisable to leave Germany at once.

Certain government officials disregarding London advices said that if a solution were not reached they did not believe that the French would advance until May 1 and that a compromise might be effected in the meantime.

Uncle Charley Patton Will Be Given Job

MARION, March 3—Old "Uncle Charley" Patten, of Marion, is going to have a job in Washington if Warren G. Harding's pull is worth anything down there. Uncle Charley is a Civil war veteran who wears chin whiskers like Unkle Sam's and raked up the dead leaves around the front porch last summer. Harding announced today he was going to get Uncle Charley a job down there.

Executor Named

George D. Klein has been appointed as the executor of the estate of Anna M. Kleinknecht, deceased, of Coshocton-co, by Probate Judge Milo C. Ely.

PUBLIC SALE

The undersigned will sell at public auction, at my residence, one mile west of Mohawk Village, 3½ miles east of New Castle, Tuesday, March 8, 1921, at 12:00 o'clock, the following property: horses, gray mare, coming eight years old, sorrel horse, coming six years old; cattle: pure bred Guernsey cow, fresh September 1, pure bred Jersey cow, fresh April 1, five head yearling steers, good quality and in good flesh; farm implements: two-horse farm wagon, top buggy, 405 breaking plow, hillside plow, spring tooth harrow, smoothing harrow, corn marker, new Deering mower, new sled, hay ladders, work harness, buggy harness, some hay in mow, about 20 head White Wyandotte and Brown Leghorn pullets; household goods: two large wardrobes, cot and mattress, davenport, Banner range, Sunshine safety lamp, other articles not mentioned; terms made known on day of sale. Robt. M. Laughlin. C. O. Mercer, auctioneer.

PUBLIC SALE

On Saturday, March 5, at the residence of Wm. Russell on Russell-av, West Lafayette, O., I will offer at public auction eight head of good Shorthorn cows, fresh, and two bulls. Walter Porteus.

ANOTHER CAPITAL CITY TEAM COMING TO PLAY CENTRALS

Commerce Hi from Columbus are the opponets picked for the C. H. S. basketball team Friday evening at the Central gym. This is the first time this season the Commerce boys have faced the local aggregation and a stiff game is expected.

The visiting team comes to Coshocton highly recommended and no doubt the locals will have to display vim and vigor in taking over this outfit. The central high varsity five trimmed South Hi last Friday night at the Central gym in a fast game and the locals feel confident of putting another Columbus quintet in the shade this Friday evening.

GERMANY IS GIVEN

(Continued from Page One)

The delegates were grave and solemn as they departed from the palace, particularly Premier Lloyd Georg.

When the indemnity conference opened at St. James palace at noon Premier Lloyd George immediately gave the allies' reply to the German counter proposals of Tuesday, rejecting them. It was undestood Premier Briand of France and Count Sforza, Italian foreign minister would follow the British premier outlining the position.

M. Barthou, the French minister of war, left for Paris during the day, and it was believed that his sudden return was in connection with French military plans.

The crowds about the St. James palace stood silent as four motors bearingthe German delegates drove up for the meeting. Dr. Walter Simons, the German foreign minister and head of the German delegation was pale and agitated.

When Premier Lloyd George and Marshal Foch arried, the crowd broke into cheers.

Dr. Simons consented to pose for a photograph. As he stood before the camera men he was asked what course Germany would take. Another delegate replying for the foreig nminister said that no new proposals had been drawn up.

"We can do no more than we have," said this delegate.

It was announced the Germans had arranged to leave London within 36 hours. The management of the Savoy hotel, where the Germans have been stopping, said that he had been notified by the German delegates that they would depart sometime tomorrow.

FELTS DETECTIVES

(Continued from Page One)

the jury with prejudice on the part of the witness

Sailor Williamson, 17, testified to having heard Felts say to Cunningham:

"Just take what people say to you. Don't say a damned word—we want to settle that down town."

A second surprise was sprung by J. J. Coniff, for the defense, when he forced C. E. Lively, star sleuth of the Baldwin-Felts detectives, to admit on the witness stand that he was once convicted and sentenced for involuntary manslaughter in Colorado.

"You were sentenced to 17 months and 20 days were you not?" asked Coniff.

"I was sentenced to ten days and turned loose that evening," snapped Lively.

"Didn't the court give you credit for 17 months and 20 days you had already been in jail?" asked Coniff.

The state's objection to the question was sustained.

Lively is the man who made Isaac Brewer, one of the original defendants turn state's evidence. On the stand the other day he gave damaging testimony against Sid Hatfield, and other defendants—based on stories which he said he collected while running a restaurant in Matewan as a union spy for the Felts agency.

Disorders In Hungary

LONDON, March 3.—The Hungarian cabinet is threatened with collapse in consequence of the strikes which have spread thruout Hungary accompanied by unrest and disorders, said an Exchange Telegraph dispatch from Budapest today. The Hungarian government is arresting strike leaders and agitators. Budapest is without newspapers.

LADIES! DARKEN YOUR GRAY HAIR

Use Grandma's Sage Tea and Sulphur Recipe and Nobody will Know.

The use of Sage and Sulphur for restoring faded, gray hair to its natural color dates back to grandmother's time. She used it to keep her hair beautifully dark, glossy and attractive. Whenever her hair took on that dull, faded or streaked appearance, this simple mixture was applied with wonderful effect.

But brewing at home is mussy and out-of-date. Nowadays, by asking at any drug store for a bottle of "Wyeth's Sage and Sulphur Compound," you will get this famous old preparation, improved by the addition of other ingredients, which can be depended upon to restore natural color and beauty to the hair.

A well-known downtown druggist says it darkens the hair so naturally and evenly that nobody can tell it has been applied. You simply dampen a sponge or soft brush with it and draw this thru your hair, taking one strand at a time. By morning the gray hair disappears, and after another application or two, it becomes beautifully dark and glossy.

MINSTREL CAST IS TO BE ENTERTAINED BY THE BELVEDERES

The Belvedere clubmen are to entertain the members of the Belvedere minstrel cast at the clubrooms this evening. The young men and women of the Belvedere minstrel cast together with the remainder of the clubmen are to come to this banquet in their oldest clothes. The affair is called "Poverity Night."

In addition to the banquet, a program will be given by the members of the Belvedere club. All the clubmen and the members of the minstrel cast are expected to be present tonight.

COBB MODEST ABOUT CHANCES OF DETROIT

NEW YORK, March 3.—Sixth place in the American League pennant race will satisfy Ty Cobb this year. He has hopes, however that his team may do better.

If Detroit manages to finish better than sixth Cobb says he will feel thankful and will be ready to pay his respects to "Lady Luck."

The newly appointed manager-star of the Tigers, is making no predictions. In a telegraphic interview with the writer today, he modestly tells of his plans for the coming season, he advances no claims for his team.

"As to my expectations regarding what Detroit may accomplish this year, I have very little," says Cobb. "We have about the same team that finished seventh in the 1920 pennant race. There is nothing I could do in the way of making changes, trades, and the like, for the simple reason that the men who did not do so well last year may be more successful under different conditions this year. As a result I must wait and find out the men who will attune themselves to my methods. If I should discover after two months or so that certain players cannot deliver the goods, then I would go about making changes.

"Last year we finished seventh, this year I hope to be able to finish at least sixth. If we should be lucky enough to finish a little higher, I would feel very thankful.

"I have never claimed anything for our club or myself as a manager. I am simply going to do my best and finish just as high as I can. One thing sure, we will endeavor to let the opposition know that they are in a ball game every day.

"I hope to show a decided improvement in the pitching staff. Detroit has lacked consistent pitching for a number of years and this department is going to be given a lot of my attention.

"I have a few ideas regarding training and other things that I will put into practice but am not ready at this time to discuss them."

Cobb's efforts as manager of the Bengals will be watched with keen interest by fans thruout the country. For 15 years he has been the outstanding all around star in baseball and his debut as manager and whether or not managerial duties will affect his playing will hold the attention of the baseball public.

APPOINTMENT OF EXECUTOR
Estate of Anna M Kleinknecht
Notice is hereby given that Geo. D Klein has been appointed and qualified as executor of the estate of Anna M. Kleinknecht deceased, late of Coshocton county, Ohio March 1st, 1921.
MILO C ELY,
M 3 10 17 Probate Judge.

APPOINTMENT OF ADMINISTRATOR
Estate of Harrison Hart, deceased.
Notice is hereby given that William Lapp has been appointed and qualified as administrator of the estate of Harrison Hart, deceased, late of Coshocton county, Ohio. February 8, 1921.
MILO C ELY,
Feb 17-24-Mr 3 Probate Judge.

Buy at the store you think you can do the best. We don't blame you. Compare D. O. Thompson's prices with other stores' prices, quality considered. Knit wrist Canvas Gloves 12c. Heavy weight.

LATEST MARKETS

CHICAGO LIVE STOCK

CHICAGO, Mar. 3.—Hogs: Receipts 29,000; market 25c to 40c higher.

Bulk	10.25@11.10
Top	11.25
Heavyweight	10.25@10.65
Medium weight	10.45@11.00
Light weight	10.90@11.25
Light lights	10.90@11.25
Heavy pack. sows, smooth	9.00@10.00
Packing sows, rough	8.75@9.00
Pigs	10.00@11.00

Cattle: Receipts 9000, market generally steady.

Beef Steers:	
Medium and heavyweight	10.25@10.90
Medium and good	8.75@10.25
Good and choice	9.65@10.75
Common and medium	7.75@9.65
Butcher Cattle.	
Heifers	6.00@10.00
Cows	5.00@8.25
Bulls	5.00@7.25
Canners and Cutters:	
Cows and heifers	2.75@5.00
Canner steers	4.25@6.00
Veal Calves:	
Light and handyweight	9.50@12.75
Feeder steers	7.50@9.40
Stocker steers	6.25@8.25
Stocker cows and heifers	4.50@6.25
Cows and heifers	4.50@6.25

Sheep: Receipts 14,000; market weak.

Lambs, 84 lbs. down	8.75@10.75
Lambs, 85 lbs. up	8.00@10.50
Lambs, culls and common	6.50@8.00
Yearling wethers	6.75@9.00
Ewes	5.25@6.25
Ewes, culls and common	2.50@4.25
Feeder lambs	7.50@9.00

PITTSBURGH LIVE STOCK

PITTSBURGH, Mar. 3—Cattle: Supply light; market steady.

Choice	9.75@10.50
Prime	9.75@10.50
Good	9.25@9.75
Tidy butchers	9.00@9.50
Fair	7.00@8.50
Common	7.00@8.50
Common to good fat bulls	3.00@4.50
Common to good fat cows	5.50@7.50
Heifers	7.75@8.75
Fresh cows and springers	70@125
Veal calves	14.50

Sheep and Lambs: Supply 500; market steady.

Prime wethers	7.25
Good	5.00@6.00
Good mixed	5.00@6.00
Fair mixed	4.00@5.00
Culls and common	2.00@3.00
Lambs	11.50

Hogs: Receipts 2300; market steady.

Prime heavy hogs	10.25@10.75
Mediums	11.75@11.90
Heavy yorkers	11.75@11.90
Light yorkers	11.75@11.90
Pigs	11.75@11.90
Roughs	5.50@8.75
Stags	5.50@8.75

CLEVELAND LIVE STOCK

CLEVELAND, Mar. 3.—Cattle: Receipts 250; market steady.

Choice fat steers	8.50@9.50
Good to chc. butcher steers	7.50@8.50
Fair to good butcher steers	6.00@7.50
Good to choice heifers	7.00@8.00
Good to choice butcher bulls	6.00@7.00
Good to choice cows	5.00@6.00
Fair to good cows	4.00@5.00
Common cows	3.00@4.00

Calves: Receipts 400; market slow.

Top	14.50
Good to choice veal calves	14.50@15.00
Fair to good	9.00@14.00

Sheep and Lambs: Receipts 1000; market steady.

Top	10.50
Good to choice lambs	10.00@10.50
Fair to good	9.00@10.00
Good to choice ewes	4.50@5.50
Culls and common	2.00@4.00

Hogs: Receipts 4500; market 15c to 25c higher.

Yorkers	11.50
Mixed	11.50
Heavies	9.75
Pigs	11.50
Roughs	7.50
Stags	5.50

PITTSBURGH PRODUCE

PITTSBURGH, Mar. 3.—

BUTTER—	
Prints	58@58½
Tubs	57½@58
Ohio	52½@53½
Oleomargarine	45½@46½
LIVE POULTRY—	
Small hens	36@38
Roosters	22@23
Geese	30@32
Turkeys	40@45
EGGS—	
Fresh, select	40@42
At mark	38@39
PRODUCE—	
Potatoes, peck	50@60
Cabbage	5
Cucumbers	$2.40
Tomatoes, lb.	35@40

LIBERTY BONDS

NEW YORK, Mar 3—Opening Liberty bonds 3½'s 91.02, first 4¼'s 87.20, second 4¼'s 87.14; third 4¼'s 90.20; 4th 4¼'s 87.24, Victory 3¾'s 97.41; 4¾'s 97.48

CLEVELAND PRODUCE

CLEVELAND, Mar. 3.—

BUTTER—	
Extra	59½@60
Prints	1c higher
Firsts	58½@59
Packing	14@16
OLEOMARGARINE—	
High grade	27@27½
Lower grades	20
Nut	24@26
Pastry	30@31
EGGS—	
Fresh	37
POULTRY—	
Fowls	32@33
Roosters	22@23
Spring chickens	33@34
Ducks	38@40
Turkeys	45@50
Springers	26
Broilers	30@33
Geese	30@35
POTATOES—	
Sack	$200@$300
New Bermudas	$1250

STOCK MARKET

NEW YORK, Mar. 3—Pressure against Atlantic Gulf and West Indies was the outstanding feature of the opening of the stock market today.

Atlantic Gulf after opening ¼ higher at 46 had a quick drop to 43½. The directors of the company are to meet this afternoon for action on the preferred dividend.

Atlantic Gulf Preferred fell 2¾ to 37½.

Chandler Motors was another weak feature, because of fears of possible dividend reaction, dropping over two points to 66½.

General Asphalt continued in supply yielding 1¼ to 55⅜.

The rest of the list was also there. Steel Common sold around last night's close but Crucible fell one point to 94½ and Baldwin ½ point to 89¾.

CHICAGO GRAIN OPENING

CHICAGO, Mar. 3.—Wheat opened ¼ to ¾ higher; corn started ½ lower to ¼ cent higher and oats were ¼ to ⅜ lower. Provisions opened a shade higher.

Wheat: May 160¼.
Corn: May 70½ to ⅞; July 72¾@⅞.
Oats: May 45¾ to ⅞; July 46⅞.
Lard: May 12.47; July 12.85.
Ribs: 11.90.

METHODISTS WIN FROM NEWCOMERS ON LOCAL FLOOR

The M. E. White Diamonds won a one-sided contest from the Newcomers town aggregation at the local Grace M. E. gym Tuesday night by the score of 25 to 7. The game was hotly contested from the first gong to the final bell.

Brushwood easily won the admiration of the spectators by his fast playing. Brushwood made 16 points. Davis, the left forward, made three baskets. "Zeke" Croft, Fox, Hull and Zaugg also shared the spoils of the game. Their playing was exceptionally good.

A crowd of 100 spectators witnessed the game.

The local lineup was:—Hull, center; Brushwood and Davis, forwards; Croft and Zaugg, guards.

PROGRAM FOR THE POMONA GRANGE AT KEENE SAT. MAR. 5

Following is the Pomona grange program to be given at the Keene schoolhouse, all day Saturday, March 5:—

Song, by Keene Hill grange
Discussion, "The Farmers' Tax Problem," S A Erman
Instrumental solo, Mary McCormick.
Reading, Everett Lowery.
Quartet number.
Instrumental duet, Kerene Overholt and Miriam Whittemore.
Talk, Viola Hiser
Reading, Mary Isabel Crawford.
Quartet number.

The electric eel is found only in the northern rivers of South America.

Strive To Have Healthy Skin

Next time you are in a gathering of women note the different conditions apparent in complexion. You will see some filled with blackheads, some dry and rough, some smooth and greasy, some smeared with rouge, some streaked with heavy metallic powders and once in a while you will see one that is a demonstration of intelligence from every point of view. The color is rosy, the skin is clear and smooth, the pores are small and open, the powder does not show on the firm vigorous skin. Every woman can have a good complexion if she will only use a little discretion. If you would acquire real beauty, the beauty of perfect health, you must replenish your worn-out nerves with lecithin, Nature's own nerve restorer, and put into your blood the invigorating iron which Nature intended it to have for health. In most of the modern foods these and other vitalizing elements have been largely eliminated. Yet to be healthy and beautiful the system must have them. They are found in Bio-feren, not only in proper proportions to restore weakened vitality but in such form as the system can best assimilate them.

A treatment of lecithin and iron peptonate as combined in Bio-feren increases the appetite, aids nutrition and invigorates the patient

And Bio-feren in its pellet form is easy and palatable to take—no liquid iron discoloration of the teeth, no unpleasant taste.

There is no secret or mystery about Bio-feren. Doctors prescribe it regularly because they know exactly what it contains as well as what it will do and they know they could not formulate a better upbuilding tonic.

The action of Bio-feren on the system is so beneficial, we are so sure of its giving you positive health and vigor, providing, of course, there is no serious, chronic ailment such as cancer, tuberculosis, etc., that we only sell it on the condition that you agree to return the empty package and accept a refund of your money unless you are entirely satisfied.

There is no use waiting for health and beauty. It is better to do things today than tomorrow. Go to your physician today—right now—he will advise Bio-feren. Then start taking it at once as he advises or as directions on the package call for. The guarantee protects your money. Interesting booklet may be had for the asking

Large package $1.00 at all leading druggists or direct if your druggist can not supply you. The Sentanel Remedies Co. Inc., Cincinnati, Ohio.

NewspaperARCHIVE®

UTAHNA

With the Wonder Shows **FRIDAY and SATURDAY**

SPECIAL MUSIC EVERY NIGHT—LET'S GO!

A Mighty Drama of the Romantic North! The Famous Rex Beach Smash is Evident in Every Foot of the Wonderful Story of the Gold Fields of Alaska. YOU'LL SEE

Vera Gordon The wonderful mother of "Humoresque" play the greatest part of her career.

Tom Santschi —The husky, fearless star of "The Spoilers" in a role that will thrill you to the core.

—SEE IT!—

REX BEACH'S FAMOUS STORY

"The North Wind's Malice"

See WILLIAM DUNCAN

In Second Chapter

"THE FIGHTING FATE"

"Playing The Game"

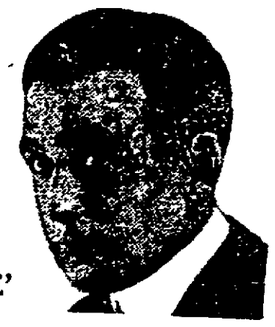

And FATTY ARBUCKLE in 'ROUGH HOUSE'

PASTIME Tomorrow & Sat.

AS LADY GODIVA

the convent girl shocked the nobility of the kingdom by her daring impersonation. But that shock was mild compared to . . . . . .

See

MAY ALLISON

in The

MARRIAGE OF WILLIAM ASHE

IT IS FULL OF GASPING THRILLS

MONEY

Let us solve your financial problems. We will loan you the money to meet your pressing obligations. You pay us when and as it's convenient. Strictly confidential. Coshocton County Finance Co., 109 south Sixth st. Phone 709.

Plane Runs Amuck

PENSACOLA, Florida, March 3—Two negro women were killed instantly, two white persons and two other negroes probably fatally injured when a plane of the N-9 type crashed into a crowd of people on the beach just east of Muscogee, near here Tuesday.

Revival Appears In Steel Industry

WARREN, March 3—The Newton Steel company resumed today with 600 men. Six of its ten mills opened and the four will begin operations soon.

Between 1873 and 1880 there were 233 miles of tramways constructed in Great Britain.

The city of Cork is one of the greatest butter centers in the world.

TOO LATE TO CLASSIFY

NOTICE—There will be a literary program Saturday, March 5th, at Starkey's school near Marquand, following the program there will be a pie social.

MONEY

Money loaned on household goods, automobiles, farm chattels, government bonds or anything of value and allow the borrower to repay in monthly installments. Everything done confidentially. Coshocton County Finance Co., 109 south Sixth st. Phone 709.

NOTICE

There will be an old fashioned Spelling Bee Pie Social and Literary held in Williams school house on Thursday evening March 3, 1921. Everyone invited. Ladies requested to bring pies. Tell your friends and don't forget to come yourself.

Special Communication

Coshocton Lodge No. 96 F. & A. M. Thursday evening, March 3 at 7:00 o'clock. Work in F. C. degree. Members of all regular lodges invited.

W. E. HOSICK, W. M.

Attest:

Z. S. HERRINGTON, Sec.

CARD OF THANKS

We desire to thank our friend and neighbors the donors of flowers the singers Reverend Williams and Reverend Wean and others who contributed sympathy and help during the illness and death of Martin Randles.

The Relatives

You can be doubly sure you're getting value at D. O. Thompson's even in a pair of Overalls. We sell heavy blue Overalls for 98c. Most stores will ask you $1.69. Apron or band. Jackets to match 98c.

Special Purchase And Sale of Women's and Misses All Wool Jersey Suits that you would not expect to buy for less than $25, four stylish models now Offered In An Early Season Sale At

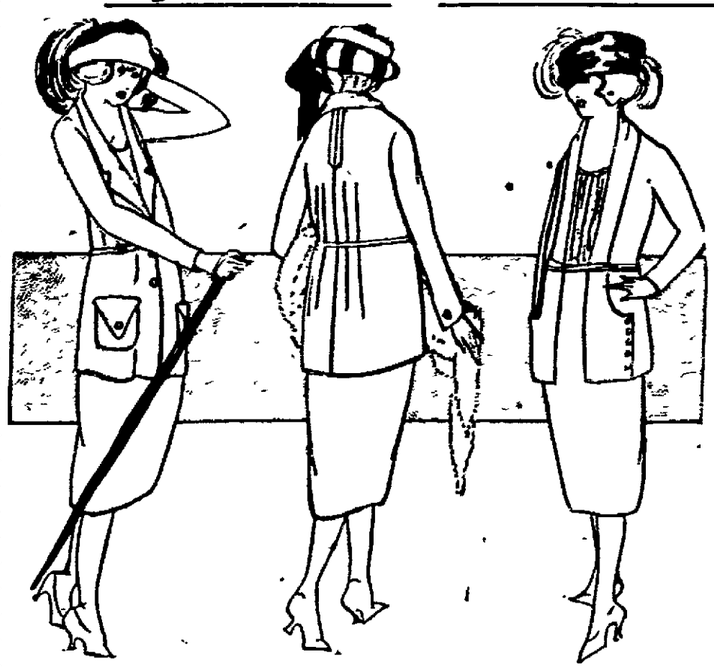

All Sizes **14.75** *Heather Colors*

The above picture shows three of the four styles, but you must see the garments themselves to thoroughly appreciate what wonderful values these are. Three of them are in the popular tuxedo front style, the other being a regular model. All are well tailored of all wool jersey in the fashionable heather shades of brown, green, copen and navy. For general knock-a-bout use, utility wear, for motoring or for any other purpose where a sturdy suit is required, nothing can excel a jersey. And when they're so good looking and well made as these and offered at such an attractive price, a sale of this kind becomes doubly important and especially to those who are keen to appreciate an unusual chance to practice real economy. The sale starts with all sizes and all colors but to be sure of getting the one you want we urge you to come as early as possible tomorrow.

Here's a Companion Sale Fine Georgette Waists

at **$3.95**

that will be just as interesting as the suit sale for it offers the best looking and most desirable waists you've seen in many years at anything near this price. They are unusually well made in attractive styles and come in white, flesh and bisque and in all sizes from 36 to 44.

Make Your Selection Early While The Choice And Size Range Is Complete.

Just Arrived! New Suits for Women and Misses

$29.50, $39.50, $47.75, $59.50

A recent visit to the market brought some remarkable new suits to sell at these four popular prices and for the last of this week we will have a most complete variety, many of which just arrived today. To those desiring the highest type of garment we call special attention to a wonderful new group at $59.50, which were obtained at a reduction and which ordinarily would sell up to $75.00 and $79.50. Easter is only four weeks away and as suits are selling rapidly we suggest you see these tomorrow if you can.

Those Beautiful 32 Inch Ginghans at 29c

are the talk of the town for they are unquestionably the most desirable quality and patterns you'll see anywhere. And at the price—29c—they are considerably better than you would expect. They come in all plain colors, small checks and a truly remarkable variety of plaid patterns in light, medium and dark effects.

Romper Cloth 29c

You may choose from 10 different patterns in this Romper Cloth—light and dark patterns in patterns most suitable for children's play suits, etc. The price—29c— is a special one.

Ransom's

Coshocton's Busiest, Best Store

NEWSPAPER ARCHIVE®